

STATE OF TEXAS ASSESSMENTS OF ACADEMIC READINESS

Summary Report

ALGEBRA I

All Students

District: 220-917 CASTLEBERRY ISD
Campus: 001 CASTLEBERRY H S

Report Date: SPRING 2017
Date of Testing: SPRING 2017

Administration Summary			Number of Students Tested	Average Scale Score	Did Not Meet	Approaches		Meets		Masters		Results for Each Reporting Category									
												1		2		3		4		5	
Number	Percent	Number and Algebraic Methods										Describing and Graphing Linear Functions, Equations, and Inequalities	Writing and Solving Linear Functions, Equations, and Inequalities	Quadratic Functions and Equations	Exponential Functions and Equations						
Students Tested	258															98					
Students Not Tested																					
Absent	3															1					
Other	1	0																			
Total Documents Submitted	262	100																			
Legend												Number of Items Tested									
--- = No Data Reported For Fewer Than Five Students												11		12		14		11		6	
			Avg. # of Items / % Correct																		
			#	%	#	%	#	%	#	%	#	%	#	%							
All Students	258	3828	75	29	183	71	98	38	28	11	5.7	52	6.2	52	7.2	52	6.2	56	3.3	55	
Male	143	3746	48	34	95	66	43	30	12	8	5.3	48	5.9	50	6.5	47	5.8	52	3.1	52	
Female	115	3929	27	23	88	77	55	48	16	14	6.3	57	6.5	54	8.1	58	6.6	60	3.5	59	
No Information Provided	0	---	---	---	---	---	---	---	---	---	---	---	---	---	---	---	---	---	---	---	
Hispanic/Latino	209	3828	59	28	150	72	83	40	24	11	5.7	52	6.2	51	7.3	52	6.2	56	3.3	56	
American Indian or Alaska Native	0	---	---	---	---	---	---	---	---	---	---	---	---	---	---	---	---	---	---	---	
Asian	3	---	---	---	---	---	---	---	---	---	---	---	---	---	---	---	---	---	---	---	
Black or African American	5	3988	1	20	4	80	3	60	1	20	7.0	64	7.4	62	8.6	61	7.0	64	3.2	53	
Native Hawaiian or Other Pacific Islander	0	---	---	---	---	---	---	---	---	---	---	---	---	---	---	---	---	---	---	---	
White	39	3792	15	38	24	62	11	28	2	5	5.6	51	5.9	49	6.6	47	5.8	53	3.1	52	
Two or More Races	2	---	---	---	---	---	---	---	---	---	---	---	---	---	---	---	---	---	---	---	
No Information Provided	0	---	---	---	---	---	---	---	---	---	---	---	---	---	---	---	---	---	---	---	
Economically Disadvantaged	Yes	214	3831	59	28	155	72	80	37	24	11	5.7	52	6.2	52	7.2	52	6.1	56	3.3	56
	No	44	3812	16	36	28	64	18	41	4	9	5.6	51	6.0	50	7.1	51	6.3	57	3.1	52
No Information Provided	0	---	---	---	---	---	---	---	---	---	---	---	---	---	---	---	---	---	---	---	
Title I, Part A	Participants	258	3828	75	29	183	71	98	38	28	11	5.7	52	6.2	52	7.2	52	6.2	56	3.3	55
	Nonparticipants	0	---	---	---	---	---	---	---	---	---	---	---	---	---	---	---	---	---	---	
No Information Provided	0	---	---	---	---	---	---	---	---	---	---	---	---	---	---	---	---	---	---	---	
Migrant	Yes	2	---	---	---	---	---	---	---	---	---	---	---	---	---	---	---	---	---	---	
	No	256	3829	74	29	182	71	98	38	28	11	5.7	52	6.2	52	7.2	52	6.2	56	3.3	55
No Information Provided	0	---	---	---	---	---	---	---	---	---	---	---	---	---	---	---	---	---	---	---	
Limited English Proficient	Current LEP	61	3622	30	49	31	51	11	18	3	5	5.0	46	4.8	40	5.7	41	5.0	45	2.9	48
	Non-LEP (Monitored 1st Year)	17	4043	0	0	17	100	11	65	2	12	6.2	57	7.2	60	9.4	67	7.9	72	3.8	63
	Non-LEP (Monitored 2nd Year)	10	3933	1	10	9	90	5	50	0	0	6.5	59	6.2	52	7.9	56	7.1	65	3.9	65
	Other Non-LEP	170	3874	44	26	126	74	71	42	23	14	5.9	54	6.6	55	7.5	54	6.3	58	3.4	56
No Information Provided	0	---	---	---	---	---	---	---	---	---	---	---	---	---	---	---	---	---	---	---	
Bilingual	Participants	0	---	---	---	---	---	---	---	---	---	---	---	---	---	---	---	---	---	---	
	Nonparticipants	258	3828	75	29	183	71	98	38	28	11	5.7	52	6.2	52	7.2	52	6.2	56	3.3	55
No Information Provided	0	---	---	---	---	---	---	---	---	---	---	---	---	---	---	---	---	---	---	---	
ESL	Participants	61	3622	30	49	31	51	11	18	3	5	5.0	46	4.8	40	5.7	41	5.0	45	2.9	48
	Nonparticipants	197	3891	45	23	152	77	87	44	25	13	5.9	54	6.6	55	7.7	55	6.5	59	3.4	57
No Information Provided	0	---	---	---	---	---	---	---	---	---	---	---	---	---	---	---	---	---	---	---	
Special Education	Yes	24	3399	19	79	5	21	1	4	0	0	3.7	33	4.0	33	3.9	28	3.7	33	2.2	37
	No	234	3872	56	24	178	76	97	41	28	12	5.9	54	6.4	53	7.6	54	6.4	58	3.4	57
No Information Provided	0	---	---	---	---	---	---	---	---	---	---	---	---	---	---	---	---	---	---	---	
Gifted/Talented	Participants	8	4083	1	13	7	88	5	63	2	25	6.3	57	7.1	59	10.1	72	7.6	69	3.9	65
	Nonparticipants	250	3820	74	30	176	70	93	37	26	10	5.7	52	6.2	51	7.1	51	6.1	55	3.3	55
No Information Provided	0	---	---	---	---	---	---	---	---	---	---	---	---	---	---	---	---	---	---	---	
At-Risk	Yes	213	3763	72	34	141	66	68	32	17	8	5.5	50	5.9	49	6.7	48	5.8	53	3.2	53
	No	45	4135	3	7	42	93	30	67	11	24	6.9	63	7.6	64	9.6	69	7.8	71	3.9	66
No Information Provided	0	---	---	---	---	---	---	---	---	---	---	---	---	---	---	---	---	---	---	---	
Career/Technical Education	Participants	222	3819	68	31	154	69	86	39	23	10	5.7	52	6.2	51	7.1	51	6.1	56	3.3	55
	Nonparticipants	36	3884	7	19	29	81	12	33	5	14	6.0	54	6.4	53	8.1	58	6.3	57	3.4	56
No Information Provided	0	---	---	---	---	---	---	---	---	---	---	---	---	---	---	---	---	---	---	---	

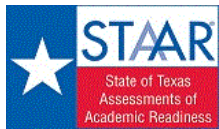

STATE OF TEXAS ASSESSMENTS OF ACADEMIC READINESS

Summary Report

ALGEBRA I

First-Time Tested Students

District: 220-917 CASTLEBERRY ISD
Campus: 001 CASTLEBERRY H S

Report Date: SPRING 2017
Date of Testing: SPRING 2017

Administration Summary			Number of Students Tested	Average Scale Score	Did Not Meet	Approaches		Meets		Masters		Results for Each Reporting Category									
												1		2		3		4		5	
Number	Percent	Number and Algebraic Methods										Describing and Graphing Linear Functions, Equations, and Inequalities	Writing and Solving Linear Functions, Equations, and Inequalities	Quadratic Functions and Equations	Exponential Functions and Equations						
Students Tested	200															100					
Students Not Tested																					
Absent	1															0					
Other	0															0					
Total Documents Submitted	201	100																			
Legend																					
--- = No Data Reported For Fewer Than Five Students																					
Avg. # of Items / % Correct																					
11		12		14		11		6													
#	%	#	%	#	%	#	%	#	%	#	%										
All Students	200	3936	39	20	161	81	97	49	28	14	6.2	57	6.8	57	8.0	57	6.7	61	3.5	58	
Male	107	3855	25	23	82	77	43	40	12	11	5.8	53	6.7	55	7.3	52	6.3	58	3.3	56	
Female	93	4028	14	15	79	85	54	58	16	17	6.8	61	7.0	59	8.9	63	7.2	65	3.7	62	
No Information Provided	0	---	---	---	---	---	---	---	---	---	---	---	---	---	---	---	---	---	---	---	
Hispanic/Latino	165	3926	33	20	132	80	82	50	24	15	6.2	56	6.8	57	8.0	57	6.7	61	3.5	59	
American Indian or Alaska Native	0	---	---	---	---	---	---	---	---	---	---	---	---	---	---	---	---	---	---	---	
Asian	2	---	---	---	---	---	---	---	---	---	---	---	---	---	---	---	---	---	---	---	
Black or African American	4	---	---	---	---	---	---	---	---	---	---	---	---	---	---	---	---	---	---	---	
Native Hawaiian or Other Pacific Islander	0	---	---	---	---	---	---	---	---	---	---	---	---	---	---	---	---	---	---	---	
White	27	3944	6	22	21	78	11	41	2	7	6.2	57	6.6	55	7.8	56	6.7	61	3.3	54	
Two or More Races	2	---	---	---	---	---	---	---	---	---	---	---	---	---	---	---	---	---	---	---	
No Information Provided	0	---	---	---	---	---	---	---	---	---	---	---	---	---	---	---	---	---	---	---	
Economically Disadvantaged	Yes	166	3934	32	19	134	81	79	48	24	14	6.2	57	6.9	57	8.0	57	6.7	60	3.5	59
	No	34	3943	7	21	27	79	18	53	4	12	6.3	57	6.7	56	8.2	59	7.1	64	3.3	55
	No Information Provided	0	---	---	---	---	---	---	---	---	---	---	---	---	---	---	---	---	---	---	---
Title I, Part A	Participants	200	3936	39	20	161	81	97	49	28	14	6.2	57	6.8	57	8.0	57	6.7	61	3.5	58
	Nonparticipants	0	---	---	---	---	---	---	---	---	---	---	---	---	---	---	---	---	---	---	---
	No Information Provided	0	---	---	---	---	---	---	---	---	---	---	---	---	---	---	---	---	---	---	---
Migrant	Yes	0	---	---	---	---	---	---	---	---	---	---	---	---	---	---	---	---	---	---	---
	No	200	3936	39	20	161	81	97	49	28	14	6.2	57	6.8	57	8.0	57	6.7	61	3.5	58
	No Information Provided	0	---	---	---	---	---	---	---	---	---	---	---	---	---	---	---	---	---	---	---
Limited English Proficient	Current LEP	38	3704	16	42	22	58	10	26	3	8	5.8	53	5.6	46	5.9	42	5.2	48	3.0	50
	Non-LEP (Monitored 1st Year)	17	4043	0	0	17	100	11	65	2	12	6.2	57	7.2	60	9.4	67	7.9	72	3.8	63
	Non-LEP (Monitored 2nd Year)	8	4040	0	0	8	100	5	63	0	0	7.1	65	6.5	54	9.1	65	7.5	68	4.3	71
	Other Non-LEP	137	3980	23	17	114	83	71	52	23	17	6.3	57	7.2	60	8.4	60	6.9	63	3.6	59
	No Information Provided	0	---	---	---	---	---	---	---	---	---	---	---	---	---	---	---	---	---	---	---
Bilingual	Participants	0	---	---	---	---	---	---	---	---	---	---	---	---	---	---	---	---	---	---	---
	Nonparticipants	200	3936	39	20	161	81	97	49	28	14	6.2	57	6.8	57	8.0	57	6.7	61	3.5	58
	No Information Provided	0	---	---	---	---	---	---	---	---	---	---	---	---	---	---	---	---	---	---	---
ESL	Participants	38	3704	16	42	22	58	10	26	3	8	5.8	53	5.6	46	5.9	42	5.2	48	3.0	50
	Nonparticipants	162	3990	23	14	139	86	87	54	25	15	6.3	58	7.1	59	8.5	61	7.1	64	3.6	60
	No Information Provided	0	---	---	---	---	---	---	---	---	---	---	---	---	---	---	---	---	---	---	---
Special Education	Yes	14	3480	9	64	5	36	1	7	0	0	3.6	33	4.9	40	4.9	35	4.0	36	2.2	37
	No	186	3970	30	16	156	84	96	52	28	15	6.4	59	7.0	58	8.3	59	6.9	63	3.6	60
	No Information Provided	0	---	---	---	---	---	---	---	---	---	---	---	---	---	---	---	---	---	---	---
Gifted/Talented	Participants	7	4200	0	0	7	100	5	71	2	29	6.6	60	7.7	64	11.0	79	8.4	77	4.3	71
	Nonparticipants	193	3926	39	20	154	80	92	48	26	13	6.2	57	6.8	57	7.9	57	6.7	61	3.5	58
	No Information Provided	0	---	---	---	---	---	---	---	---	---	---	---	---	---	---	---	---	---	---	---
At-Risk	Yes	157	3870	38	24	119	76	67	43	17	11	6.0	55	6.6	55	7.5	54	6.4	58	3.3	56
	No	43	4177	1	2	42	98	30	70	11	26	7.1	65	7.8	65	9.9	70	8.0	73	4.1	68
	No Information Provided	0	---	---	---	---	---	---	---	---	---	---	---	---	---	---	---	---	---	---	---
Career/Technical Education	Participants	170	3931	36	21	134	79	85	50	23	14	6.2	57	6.8	57	8.0	57	6.7	61	3.5	58
	Nonparticipants	30	3964	3	10	27	90	12	40	5	17	6.4	58	6.8	57	8.4	60	6.8	62	3.6	59
	No Information Provided	0	---	---	---	---	---	---	---	---	---	---	---	---	---	---	---	---	---	---	---

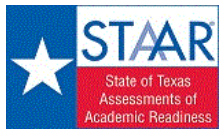

STATE OF TEXAS ASSESSMENTS OF ACADEMIC READINESS

Summary Report

ALGEBRA I

Retested Students

District: 220-917 CASTLEBERRY ISD
Campus: 001 CASTLEBERRY H S

Report Date: SPRING 2017
Date of Testing: SPRING 2017

Administration Summary			Number of Students Tested	Average Scale Score	Did Not Meet	Approaches	Meets	Masters	Results for Each Reporting Category												
									1		2		3		4		5				
Number	Percent	Number and Algebraic Methods							Describing and Graphing Linear Functions, Equations, and Inequalities	Writing and Solving Linear Functions, Equations, and Inequalities	Quadratic Functions and Equations	Exponential Functions and Equations									
Students Tested	58												95								
Students Not Tested																					
Absent	2												3								
Other	1												2								
Total Documents Submitted	61	100																			
Legend																					
--- = No Data Reported For Fewer Than Five Students																					
Avg. # of Items / % Correct																					
11		12		14		11		6													
#	%	#	%	#	%	#	%	#	%	#	%										
All Students	58	3455	36	62	22	38	1	2	0	0	3.9	36	3.9	33	4.4	31	4.2	38	2.6	43	
Male	36	3420	23	64	13	36	0	0	0	0	3.8	34	3.8	32	4.1	29	4.0	36	2.5	42	
Female	22	3513	13	59	9	41	1	5	0	0	4.3	39	4.1	34	4.8	34	4.5	40	2.8	46	
No Information Provided	0	---	---	---	---	---	---	---	---	---	---	---	---	---	---	---	---	---	---	---	
Hispanic/Latino	44	3460	26	59	18	41	1	2	0	0	3.8	35	3.9	32	4.6	33	4.3	39	2.6	44	
American Indian or Alaska Native	0	---	---	---	---	---	---	---	---	---	---	---	---	---	---	---	---	---	---	---	
Asian	1	---	---	---	---	---	---	---	---	---	---	---	---	---	---	---	---	---	---	---	
Black or African American	1	---	---	---	---	---	---	---	---	---	---	---	---	---	---	---	---	---	---	---	
Native Hawaiian or Other Pacific Islander	0	---	---	---	---	---	---	---	---	---	---	---	---	---	---	---	---	---	---	---	
White	12	3451	9	75	3	25	0	0	0	0	4.3	39	4.2	35	3.8	27	3.8	35	2.8	46	
Two or More Races	0	---	---	---	---	---	---	---	---	---	---	---	---	---	---	---	---	---	---	---	
No Information Provided	0	---	---	---	---	---	---	---	---	---	---	---	---	---	---	---	---	---	---	---	
Economically Disadvantaged	Yes	48	3474	27	56	21	44	1	2	0	0	4.0	37	4.0	34	4.6	33	4.3	39	2.6	44
	No	10	3369	9	90	1	10	0	0	0	0	3.5	32	3.6	30	3.4	24	3.7	34	2.5	42
	No Information Provided	0	---	---	---	---	---	---	---	---	---	---	---	---	---	---	---	---	---	---	---
Title I, Part A	Participants	58	3455	36	62	22	38	1	2	0	0	3.9	36	3.9	33	4.4	31	4.2	38	2.6	43
	Nonparticipants	0	---	---	---	---	---	---	---	---	---	---	---	---	---	---	---	---	---	---	---
	No Information Provided	0	---	---	---	---	---	---	---	---	---	---	---	---	---	---	---	---	---	---	---
Migrant	Yes	2	---	---	---	---	---	---	---	---	---	---	---	---	---	---	---	---	---	---	---
	No	56	3450	35	63	21	38	1	2	0	0	3.9	36	3.9	33	4.4	31	4.1	38	2.6	43
	No Information Provided	0	---	---	---	---	---	---	---	---	---	---	---	---	---	---	---	---	---	---	---
Limited English Proficient	Current LEP	23	3486	14	61	9	39	1	4	0	0	3.7	34	3.6	30	5.4	39	4.5	41	2.6	43
	Non-LEP (Monitored 1st Year)	0	---	---	---	---	---	---	---	---	---	---	---	---	---	---	---	---	---	---	---
	Non-LEP (Monitored 2nd Year)	2	---	---	---	---	---	---	---	---	---	---	---	---	---	---	---	---	---	---	---
	Other Non-LEP	33	3431	21	64	12	36	0	0	0	0	4.1	37	4.1	34	3.8	27	3.9	35	2.6	43
	No Information Provided	0	---	---	---	---	---	---	---	---	---	---	---	---	---	---	---	---	---	---	---
Bilingual	Participants	0	---	---	---	---	---	---	---	---	---	---	---	---	---	---	---	---	---	---	---
	Nonparticipants	58	3455	36	62	22	38	1	2	0	0	3.9	36	3.9	33	4.4	31	4.2	38	2.6	43
	No Information Provided	0	---	---	---	---	---	---	---	---	---	---	---	---	---	---	---	---	---	---	---
ESL	Participants	23	3486	14	61	9	39	1	4	0	0	3.7	34	3.6	30	5.4	39	4.5	41	2.6	43
	Nonparticipants	35	3435	22	63	13	37	0	0	0	0	4.1	37	4.2	35	3.7	27	4.0	36	2.6	43
	No Information Provided	0	---	---	---	---	---	---	---	---	---	---	---	---	---	---	---	---	---	---	---
Special Education	Yes	10	3286	10	100	0	0	0	0	0	0	3.7	34	2.8	23	2.6	19	3.2	29	2.2	37
	No	48	3491	26	54	22	46	1	2	0	0	4.0	36	4.2	35	4.8	34	4.4	40	2.7	45
	No Information Provided	0	---	---	---	---	---	---	---	---	---	---	---	---	---	---	---	---	---	---	---
Gifted/Talented	Participants	1	---	---	---	---	---	---	---	---	---	---	---	---	---	---	---	---	---	---	---
	Nonparticipants	57	3459	35	61	22	39	1	2	0	0	3.9	36	4.0	33	4.4	31	4.2	38	2.6	44
	No Information Provided	0	---	---	---	---	---	---	---	---	---	---	---	---	---	---	---	---	---	---	---
At-Risk	Yes	56	3463	34	61	22	39	1	2	0	0	4.0	36	3.9	33	4.4	31	4.2	38	2.7	45
	No	2	---	---	---	---	---	---	---	---	---	---	---	---	---	---	---	---	---	---	---
	No Information Provided	0	---	---	---	---	---	---	---	---	---	---	---	---	---	---	---	---	---	---	---
Career/Technical Education	Participants	52	3452	32	62	20	38	1	2	0	0	3.9	36	3.9	33	4.2	30	4.3	39	2.6	44
	Nonparticipants	6	3483	4	67	2	33	0	0	0	0	4.0	36	4.0	33	6.2	44	3.5	32	2.3	39
	No Information Provided	0	---	---	---	---	---	---	---	---	---	---	---	---	---	---	---	---	---	---	---

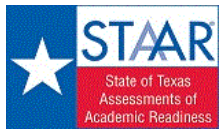

STATE OF TEXAS ASSESSMENTS OF ACADEMIC READINESS

Summary Report

BIOLOGY

All Students

District: 220-917 CASTLEBERRY ISD
Campus: 001 CASTLEBERRY H S

Report Date: SPRING 2017
Date of Testing: SPRING 2017

Administration Summary			Number of Students Tested	Average Scale Score	Did Not Meet		Approaches		Meets		Masters		Results for Each Reporting Category									
													1		2		3		4		5	
Number	Percent	Cell Structure and Function											Mechanisms of Genetics	Biological Evolution and Classification	Biological Processes and Systems	Interdependence within Environmental Systems						
Students Tested	267																99					
Students Not Tested																						
Absent	3																1					
Other	0																0					
Total Documents Submitted	270	100											Number of Items Tested									
Legend													11		11		10		11		11	
--- = No Data Reported For Fewer Than Five Students													Avg. # of Items / % Correct									
													#	%	#	%	#	%	#	%	#	%
All Students			267	3960	53	20	214	80	118	44	29	11	6.1	55	6.5	59	5.8	58	6.1	55	6.3	57
Male			150	3942	33	22	117	78	61	41	17	11	5.9	53	6.2	56	5.7	57	6.0	55	6.1	55
Female			117	3984	20	17	97	83	57	49	12	10	6.3	57	6.9	63	5.9	59	6.1	56	6.5	59
No Information Provided			0	---	---	---	---	---	---	---	---	---	---	---	---	---	---	---	---	---	---	---
Hispanic/Latino			215	3915	46	21	169	79	90	42	19	9	5.9	54	6.3	57	5.6	56	5.9	53	6.1	55
American Indian or Alaska Native			0	---	---	---	---	---	---	---	---	---	---	---	---	---	---	---	---	---	---	---
Asian			4	---	---	---	---	---	---	---	---	---	---	---	---	---	---	---	---	---	---	---
Black or African American			4	---	---	---	---	---	---	---	---	---	---	---	---	---	---	---	---	---	---	---
Native Hawaiian or Other Pacific Islander			0	---	---	---	---	---	---	---	---	---	---	---	---	---	---	---	---	---	---	---
White			41	4144	5	12	36	88	23	56	8	20	6.5	59	7.2	65	6.6	66	7.0	63	7.3	67
Two or More Races			3	---	---	---	---	---	---	---	---	---	---	---	---	---	---	---	---	---	---	---
No Information Provided			0	---	---	---	---	---	---	---	---	---	---	---	---	---	---	---	---	---	---	---
Economically Disadvantaged	Yes		218	3941	44	20	174	80	90	41	22	10	6.0	55	6.5	59	5.7	57	5.9	54	6.1	56
	No		49	4046	9	18	40	82	28	57	7	14	6.2	57	6.7	60	6.3	63	6.8	62	6.9	62
	No Information Provided		0	---	---	---	---	---	---	---	---	---	---	---	---	---	---	---	---	---	---	---
Title I, Part A	Participants		267	3960	53	20	214	80	118	44	29	11	6.1	55	6.5	59	5.8	58	6.1	55	6.3	57
	Nonparticipants		0	---	---	---	---	---	---	---	---	---	---	---	---	---	---	---	---	---	---	---
	No Information Provided		0	---	---	---	---	---	---	---	---	---	---	---	---	---	---	---	---	---	---	---
Migrant	Yes		1	---	---	---	---	---	---	---	---	---	---	---	---	---	---	---	---	---	---	---
	No		266	3963	52	20	214	80	118	44	29	11	6.1	55	6.5	59	5.8	58	6.1	55	6.3	57
	No Information Provided		0	---	---	---	---	---	---	---	---	---	---	---	---	---	---	---	---	---	---	---
Limited English Proficient	Current LEP		54	3584	25	46	29	54	7	13	0	0	4.5	41	4.9	45	4.3	43	4.3	39	3.9	36
	Non-LEP (Monitored 1st Year)		17	4007	0	0	17	100	7	41	1	6	6.4	58	6.5	59	6.4	64	6.5	59	6.7	61
	Non-LEP (Monitored 2nd Year)		11	3980	1	9	10	91	6	55	1	9	6.3	57	6.9	63	5.5	55	6.1	55	6.5	60
	Other Non-LEP		185	4065	27	15	158	85	98	53	27	15	6.4	59	6.9	63	6.2	62	6.5	59	6.9	63
	No Information Provided		0	---	---	---	---	---	---	---	---	---	---	---	---	---	---	---	---	---	---	---
Bilingual	Participants		0	---	---	---	---	---	---	---	---	---	---	---	---	---	---	---	---	---	---	---
	Nonparticipants		267	3960	53	20	214	80	118	44	29	11	6.1	55	6.5	59	5.8	58	6.1	55	6.3	57
	No Information Provided		0	---	---	---	---	---	---	---	---	---	---	---	---	---	---	---	---	---	---	---
ESL	Participants		54	3584	25	46	29	54	7	13	0	0	4.5	41	4.9	45	4.3	43	4.3	39	3.9	36
	Nonparticipants		213	4056	28	13	185	87	111	52	29	14	6.4	59	6.9	63	6.2	62	6.5	59	6.9	62
	No Information Provided		0	---	---	---	---	---	---	---	---	---	---	---	---	---	---	---	---	---	---	---
Special Education	Yes		21	3485	13	62	8	38	1	5	0	0	4.1	38	4.2	38	3.7	37	4.0	36	3.6	33
	No		246	4001	40	16	206	84	117	48	29	12	6.2	57	6.7	61	6.0	60	6.2	57	6.5	59
	No Information Provided		0	---	---	---	---	---	---	---	---	---	---	---	---	---	---	---	---	---	---	---
Gifted/Talented	Participants		23	4675	0	0	23	100	22	96	13	57	8.9	81	9.2	83	7.9	79	8.9	81	9.6	87
	Nonparticipants		244	3893	53	22	191	78	96	39	16	7	5.8	53	6.2	57	5.6	56	5.8	53	6.0	54
	No Information Provided		0	---	---	---	---	---	---	---	---	---	---	---	---	---	---	---	---	---	---	---
At-Risk	Yes		197	3825	50	25	147	75	63	32	8	4	5.5	50	5.9	53	5.3	53	5.5	50	5.5	50
	No		70	4343	3	4	67	96	55	79	21	30	7.6	69	8.2	75	7.1	71	7.7	70	8.3	75
	No Information Provided		0	---	---	---	---	---	---	---	---	---	---	---	---	---	---	---	---	---	---	---
Career/Technical Education	Participants		226	3940	45	20	181	80	95	42	21	9	6.0	54	6.4	58	5.7	57	6.0	54	6.2	56
	Nonparticipants		41	4075	8	20	33	80	23	56	8	20	6.6	60	7.1	65	6.4	64	6.5	59	6.6	60
	No Information Provided		0	---	---	---	---	---	---	---	---	---	---	---	---	---	---	---	---	---	---	---

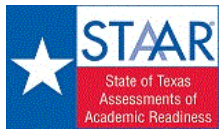

STATE OF TEXAS ASSESSMENTS OF ACADEMIC READINESS

Summary Report

BIOLOGY

First-Time Tested Students

District: 220-917 CASTLEBERRY ISD
Campus: 001 CASTLEBERRY H S

Report Date: SPRING 2017
Date of Testing: SPRING 2017

Administration Summary			Number of Students Tested	Average Scale Score	Did Not Meet		Approaches		Meets		Masters		Results for Each Reporting Category									
													1		2		3		4		5	
Number	Percent	Cell Structure and Function											Mechanisms of Genetics	Biological Evolution and Classification	Biological Processes and Systems	Interdependence within Environmental Systems						
Students Tested	245																99					
Students Not Tested																						
Absent	2																1					
Other	0																0					
Total Documents Submitted	247	100																				
Legend													Number of Items Tested									
--- = No Data Reported For Fewer Than Five Students													11		11		10		11		11	
			Avg. # of Items / % Correct																			
			#	%	#	%	#	%	#	%	#	%	#	%								
All Students	245	4006	38	16	207	84	118	48	29	12	6.3	57	6.7	61	6.0	60	6.2	57	6.6	60		
Male	134	3998	24	18	110	82	61	46	17	13	6.1	56	6.4	58	5.9	59	6.2	57	6.5	59		
Female	111	4016	14	13	97	87	57	51	12	11	6.4	59	7.1	64	6.0	60	6.3	57	6.7	61		
No Information Provided	0	---	---	---	---	---	---	---	---	---	---	---	---	---	---	---	---	---	---	---		
Hispanic/Latino	197	3961	33	17	164	83	90	46	19	10	6.1	56	6.5	59	5.8	58	6.1	55	6.4	58		
American Indian or Alaska Native	0	---	---	---	---	---	---	---	---	---	---	---	---	---	---	---	---	---	---	---		
Asian	3	---	---	---	---	---	---	---	---	---	---	---	---	---	---	---	---	---	---	---		
Black or African American	4	---	---	---	---	---	---	---	---	---	---	---	---	---	---	---	---	---	---	---		
Native Hawaiian or Other Pacific Islander	0	---	---	---	---	---	---	---	---	---	---	---	---	---	---	---	---	---	---	---		
White	38	4190	3	8	35	92	23	61	8	21	6.8	62	7.4	67	6.9	69	7.2	65	7.5	68		
Two or More Races	3	---	---	---	---	---	---	---	---	---	---	---	---	---	---	---	---	---	---	---		
No Information Provided	0	---	---	---	---	---	---	---	---	---	---	---	---	---	---	---	---	---	---	---		
Economically Disadvantaged	Yes	197	3995	29	15	168	85	90	46	22	11	6.2	57	6.7	61	5.9	59	6.1	55	6.5	59	
	No	48	4052	9	19	39	81	28	58	7	15	6.3	57	6.6	60	6.4	64	6.8	62	6.9	63	
	No Information Provided	0	---	---	---	---	---	---	---	---	---	---	---	---	---	---	---	---	---	---	---	
Title I, Part A	Participants	245	4006	38	16	207	84	118	48	29	12	6.3	57	6.7	61	6.0	60	6.2	57	6.6	60	
	Nonparticipants	0	---	---	---	---	---	---	---	---	---	---	---	---	---	---	---	---	---	---	---	
	No Information Provided	0	---	---	---	---	---	---	---	---	---	---	---	---	---	---	---	---	---	---	---	
Migrant	Yes	0	---	---	---	---	---	---	---	---	---	---	---	---	---	---	---	---	---	---	---	
	No	245	4006	38	16	207	84	118	48	29	12	6.3	57	6.7	61	6.0	60	6.2	57	6.6	60	
	No Information Provided	0	---	---	---	---	---	---	---	---	---	---	---	---	---	---	---	---	---	---	---	
Limited English Proficient	Current LEP	41	3621	17	41	24	59	7	17	0	0	4.7	42	5.2	47	4.5	45	4.2	39	4.3	39	
	Non-LEP (Monitored 1st Year)	17	4007	0	0	17	100	7	41	1	6	6.4	58	6.5	59	6.4	64	6.5	59	6.7	61	
	Non-LEP (Monitored 2nd Year)	10	4061	0	0	10	100	6	60	1	10	6.7	61	7.5	68	5.6	56	6.5	59	7.0	64	
	Other Non-LEP	177	4092	21	12	156	88	98	55	27	15	6.6	60	7.0	64	6.3	63	6.7	61	7.1	64	
	No Information Provided	0	---	---	---	---	---	---	---	---	---	---	---	---	---	---	---	---	---	---	---	
Bilingual	Participants	0	---	---	---	---	---	---	---	---	---	---	---	---	---	---	---	---	---	---	---	
	Nonparticipants	245	4006	38	16	207	84	118	48	29	12	6.3	57	6.7	61	6.0	60	6.2	57	6.6	60	
	No Information Provided	0	---	---	---	---	---	---	---	---	---	---	---	---	---	---	---	---	---	---	---	
ESL	Participants	41	3621	17	41	24	59	7	17	0	0	4.7	42	5.2	47	4.5	45	4.2	39	4.3	39	
	Nonparticipants	204	4084	21	10	183	90	111	54	29	14	6.6	60	7.0	64	6.3	63	6.6	60	7.0	64	
	No Information Provided	0	---	---	---	---	---	---	---	---	---	---	---	---	---	---	---	---	---	---	---	
Special Education	Yes	14	3566	7	50	7	50	1	7	0	0	4.7	43	4.6	42	4.1	41	4.1	37	4.1	38	
	No	231	4033	31	13	200	87	117	51	29	13	6.4	58	6.8	62	6.1	61	6.4	58	6.7	61	
	No Information Provided	0	---	---	---	---	---	---	---	---	---	---	---	---	---	---	---	---	---	---	---	
Gifted/Talented	Participants	23	4675	0	0	23	100	22	96	13	57	8.9	81	9.2	83	7.9	79	8.9	81	9.6	87	
	Nonparticipants	222	3937	38	17	184	83	96	43	16	7	6.0	54	6.4	58	5.8	58	6.0	54	6.3	57	
	No Information Provided	0	---	---	---	---	---	---	---	---	---	---	---	---	---	---	---	---	---	---	---	
At-Risk	Yes	175	3872	35	20	140	80	63	36	8	5	5.7	52	6.1	55	5.5	55	5.7	52	5.9	54	
	No	70	4343	3	4	67	96	55	79	21	30	7.6	69	8.2	75	7.1	71	7.7	70	8.3	75	
	No Information Provided	0	---	---	---	---	---	---	---	---	---	---	---	---	---	---	---	---	---	---	---	
Career/Technical Education	Participants	208	3983	33	16	175	84	95	46	21	10	6.1	56	6.6	60	5.8	58	6.1	56	6.5	59	
	Nonparticipants	37	4139	5	14	32	86	23	62	8	22	7.0	63	7.4	67	6.7	67	6.8	62	6.9	63	
	No Information Provided	0	---	---	---	---	---	---	---	---	---	---	---	---	---	---	---	---	---	---	---	

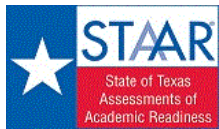

STATE OF TEXAS ASSESSMENTS OF ACADEMIC READINESS

Summary Report

BIOLOGY

Retested Students

District: 220-917 CASTLEBERRY ISD
Campus: 001 CASTLEBERRY H S

Report Date: SPRING 2017
Date of Testing: SPRING 2017

Administration Summary			Number of Students Tested	Average Scale Score	Did Not Meet		Approaches		Meets		Masters		Results for Each Reporting Category									
													1		2		3		4		5	
Number	Percent	Cell Structure and Function											Mechanisms of Genetics	Biological Evolution and Classification	Biological Processes and Systems	Interdependence within Environmental Systems						
Students Tested	22																96					
Students Not Tested																						
Absent	1																4					
Other	0	0																				
Total Documents Submitted	23	100																				
Legend													Number of Items Tested									
--- = No Data Reported For Fewer Than Five Students			11		11		10		11		11											
			Avg. # of Items / % Correct																			
			#	%	#	%	#	%	#	%	#	%	#	%	#	%						
All Students			22	3449	15	68	7	32	0	0	0	0	3.7	34	4.3	39	3.7	37	4.1	37	2.8	25
Male			16	3468	9	56	7	44	0	0	0	0	3.9	36	4.5	41	3.6	36	4.1	38	2.9	27
Female			6	3397	6	100	0	0	0	0	0	0	3.2	29	3.7	33	3.8	38	4.0	36	2.3	21
No Information Provided			0	---	---	---	---	---	---	---	---	---	---	---	---	---	---	---	---	---	---	---
Hispanic/Latino			18	3415	13	72	5	28	0	0	0	0	3.6	33	4.1	37	3.7	37	3.9	35	2.5	23
American Indian or Alaska Native			0	---	---	---	---	---	---	---	---	---	---	---	---	---	---	---	---	---	---	---
Asian			1	---	---	---	---	---	---	---	---	---	---	---	---	---	---	---	---	---	---	---
Black or African American			0	---	---	---	---	---	---	---	---	---	---	---	---	---	---	---	---	---	---	---
Native Hawaiian or Other Pacific Islander			0	---	---	---	---	---	---	---	---	---	---	---	---	---	---	---	---	---	---	---
White			3	---	---	---	---	---	---	---	---	---	---	---	---	---	---	---	---	---	---	---
Two or More Races			0	---	---	---	---	---	---	---	---	---	---	---	---	---	---	---	---	---	---	---
No Information Provided			0	---	---	---	---	---	---	---	---	---	---	---	---	---	---	---	---	---	---	---
Economically Disadvantaged	Yes		21	3434	15	71	6	29	0	0	0	0	3.8	34	4.1	37	3.7	37	4.0	37	2.6	24
	No		1	---	---	---	---	---	---	---	---	---	---	---	---	---	---	---	---	---	---	---
	No Information Provided		0	---	---	---	---	---	---	---	---	---	---	---	---	---	---	---	---	---	---	---
Title I, Part A	Participants		22	3449	15	68	7	32	0	0	0	0	3.7	34	4.3	39	3.7	37	4.1	37	2.8	25
	Nonparticipants		0	---	---	---	---	---	---	---	---	---	---	---	---	---	---	---	---	---	---	---
	No Information Provided		0	---	---	---	---	---	---	---	---	---	---	---	---	---	---	---	---	---	---	---
Migrant	Yes		1	---	---	---	---	---	---	---	---	---	---	---	---	---	---	---	---	---	---	---
	No		21	3462	14	67	7	33	0	0	0	0	3.8	35	4.4	40	3.6	36	4.2	38	2.8	26
	No Information Provided		0	---	---	---	---	---	---	---	---	---	---	---	---	---	---	---	---	---	---	---
Limited English Proficient	Current LEP		13	3467	8	62	5	38	0	0	0	0	4.2	38	4.0	36	3.8	38	4.5	41	2.6	24
	Non-LEP (Monitored 1st Year)		0	---	---	---	---	---	---	---	---	---	---	---	---	---	---	---	---	---	---	---
	Non-LEP (Monitored 2nd Year)		1	---	---	---	---	---	---	---	---	---	---	---	---	---	---	---	---	---	---	---
	Other Non-LEP		8	3453	6	75	2	25	0	0	0	0	3.3	30	5.1	47	3.4	34	3.6	33	3.1	28
	No Information Provided		0	---	---	---	---	---	---	---	---	---	---	---	---	---	---	---	---	---	---	---
Bilingual	Participants		0	---	---	---	---	---	---	---	---	---	---	---	---	---	---	---	---	---	---	---
	Nonparticipants		22	3449	15	68	7	32	0	0	0	0	3.7	34	4.3	39	3.7	37	4.1	37	2.8	25
	No Information Provided		0	---	---	---	---	---	---	---	---	---	---	---	---	---	---	---	---	---	---	---
ESL	Participants		13	3467	8	62	5	38	0	0	0	0	4.2	38	4.0	36	3.8	38	4.5	41	2.6	24
	Nonparticipants		9	3421	7	78	2	22	0	0	0	0	3.1	28	4.7	42	3.6	36	3.4	31	3.0	27
	No Information Provided		0	---	---	---	---	---	---	---	---	---	---	---	---	---	---	---	---	---	---	---
Special Education	Yes		7	3321	6	86	1	14	0	0	0	0	3.0	27	3.4	31	2.9	29	3.9	35	2.6	23
	No		15	3508	9	60	6	40	0	0	0	0	4.1	37	4.7	42	4.1	41	4.2	38	2.9	26
	No Information Provided		0	---	---	---	---	---	---	---	---	---	---	---	---	---	---	---	---	---	---	---
Gifted/Talented	Participants		0	---	---	---	---	---	---	---	---	---	---	---	---	---	---	---	---	---	---	---
	Nonparticipants		22	3449	15	68	7	32	0	0	0	0	3.7	34	4.3	39	3.7	37	4.1	37	2.8	25
	No Information Provided		0	---	---	---	---	---	---	---	---	---	---	---	---	---	---	---	---	---	---	---
At-Risk	Yes		22	3449	15	68	7	32	0	0	0	0	3.7	34	4.3	39	3.7	37	4.1	37	2.8	25
	No		0	---	---	---	---	---	---	---	---	---	---	---	---	---	---	---	---	---	---	---
	No Information Provided		0	---	---	---	---	---	---	---	---	---	---	---	---	---	---	---	---	---	---	---
Career/Technical Education	Participants		18	3442	12	67	6	33	0	0	0	0	3.8	35	4.1	37	3.7	37	4.1	37	2.7	24
	Nonparticipants		4	---	---	---	---	---	---	---	---	---	---	---	---	---	---	---	---	---	---	---
	No Information Provided		0	---	---	---	---	---	---	---	---	---	---	---	---	---	---	---	---	---	---	---

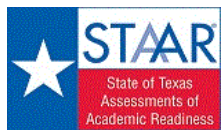

STATE OF TEXAS ASSESSMENTS OF ACADEMIC READINESS

Summary Report

ENGLISH I

All Students

District: 220-917 CASTLEBERRY ISD
Campus: 001 CASTLEBERRY H S

Report Date: SPRING 2017
Date of Testing: SPRING 2017

Administration Summary			Number of Students Tested	Average Scale Score	Did Not Meet	Approaches		Meets		Masters		Results for Each Reporting Category												
												1		2		3		4		5		6		
Number	Percent	Understanding/ Analysis Across Genres										Understanding/ Analysis of Literary Texts	Understanding/ Analysis of Informational Texts	Composition	Revision	Editing								
Students Tested	324																100							
Students Not Tested																								
Absent	1																0							
Other	0	0																						
Total Documents Submitted	325	100																						
Legend			Number of Points Possible																					
--- = No Data Reported For Fewer Than Five Students			8		13		16		9		9													
			Number of Points Scored																					
			#	%	#	%	#	%	#	%	#	%	#	%	#	%	#	%	#	%				
All Students			324	3838	134	41	190	59	127	39	11	3	5.1	63	7.3	56	7.9	61	8.4	53	5.5	62	6.1	68
Male			181	3789	84	46	97	54	64	35	6	3	4.9	61	7.0	54	7.6	59	8.0	50	5.5	61	5.9	65
Female			143	3900	50	35	93	65	63	44	5	3	5.3	67	7.7	59	8.2	63	8.9	56	5.6	62	6.4	71
No Information Provided			0	---	---	---	---	---	---	---	---	---	---	---	---	---	---	---	---	---	---	---	---	---
Hispanic/Latino			265	3828	111	42	154	58	104	39	5	2	5.0	63	7.3	56	7.8	60	8.4	52	5.5	61	6.1	68
American Indian or Alaska Native			0	---	---	---	---	---	---	---	---	---	---	---	---	---	---	---	---	---	---	---	---	---
Asian			4	---	---	---	---	---	---	---	---	---	---	---	---	---	---	---	---	---	---	---	---	---
Black or African American			5	3827	2	40	3	60	1	20	0	0	5.4	68	5.6	43	9.4	72	8.8	55	5.6	62	6.2	69
Native Hawaiian or Other Pacific Islander			0	---	---	---	---	---	---	---	---	---	---	---	---	---	---	---	---	---	---	---	---	---
White			47	3876	18	38	29	62	19	40	5	11	5.3	66	7.3	56	8.0	61	8.4	52	5.9	66	6.1	67
Two or More Races			3	---	---	---	---	---	---	---	---	---	---	---	---	---	---	---	---	---	---	---	---	---
No Information Provided			0	---	---	---	---	---	---	---	---	---	---	---	---	---	---	---	---	---	---	---	---	---
Economically Disadvantaged	Yes		261	3821	110	42	151	58	99	38	6	2	5.0	63	7.2	55	7.8	60	8.3	52	5.5	61	6.1	67
	No		63	3910	24	38	39	62	28	44	5	8	5.3	66	7.7	59	8.3	64	8.8	55	5.7	63	6.2	69
	No Information Provided		0	---	---	---	---	---	---	---	---	---	---	---	---	---	---	---	---	---	---	---	---	---
Title I, Part A	Participants		323	3840	133	41	190	59	127	39	11	3	5.1	63	7.3	56	7.9	61	8.4	53	5.5	62	6.1	68
	Nonparticipants		1	---	---	---	---	---	---	---	---	---	---	---	---	---	---	---	---	---	---	---	---	---
	No Information Provided		0	---	---	---	---	---	---	---	---	---	---	---	---	---	---	---	---	---	---	---	---	---
Migrant	Yes		1	---	---	---	---	---	---	---	---	---	---	---	---	---	---	---	---	---	---	---	---	---
	No		323	3839	133	41	190	59	127	39	11	3	5.1	63	7.3	56	7.9	61	8.4	53	5.6	62	6.1	68
	No Information Provided		0	---	---	---	---	---	---	---	---	---	---	---	---	---	---	---	---	---	---	---	---	---
Limited English Proficient	Current LEP		72	3497	55	76	17	24	4	6	0	0	3.7	47	5.4	42	6.3	48	6.6	41	4.2	47	4.7	52
	Non-LEP (Monitored 1st Year)		17	3896	3	18	14	82	8	47	0	0	5.2	65	7.9	61	8.1	62	8.9	56	6.1	68	6.5	72
	Non-LEP (Monitored 2nd Year)		14	3980	4	29	10	71	9	64	0	0	5.6	71	8.7	67	8.4	64	9.1	57	6.4	71	6.4	71
	Other Non-LEP		221	3936	72	33	149	67	106	48	11	5	5.5	68	7.7	60	8.4	64	8.9	56	5.9	65	6.5	72
	No Information Provided		0	---	---	---	---	---	---	---	---	---	---	---	---	---	---	---	---	---	---	---	---	---
Bilingual	Participants		0	---	---	---	---	---	---	---	---	---	---	---	---	---	---	---	---	---	---	---	---	---
	Nonparticipants		324	3838	134	41	190	59	127	39	11	3	5.1	63	7.3	56	7.9	61	8.4	53	5.5	62	6.1	68
	No Information Provided		0	---	---	---	---	---	---	---	---	---	---	---	---	---	---	---	---	---	---	---	---	---
ESL	Participants		72	3497	55	76	17	24	4	6	0	0	3.7	47	5.4	42	6.3	48	6.6	41	4.2	47	4.7	52
	Nonparticipants		252	3936	79	31	173	69	123	49	11	4	5.5	68	7.8	60	8.4	64	8.9	56	5.9	66	6.5	72
	No Information Provided		0	---	---	---	---	---	---	---	---	---	---	---	---	---	---	---	---	---	---	---	---	---
Special Education	Yes		26	3355	24	92	2	8	1	4	0	0	3.2	40	4.5	34	5.1	39	6.2	38	3.7	41	4.1	46
	No		298	3880	110	37	188	63	126	42	11	4	5.2	65	7.5	58	8.1	63	8.6	54	5.7	63	6.3	70
	No Information Provided		0	---	---	---	---	---	---	---	---	---	---	---	---	---	---	---	---	---	---	---	---	---
Gifted/Talented	Participants		23	4420	0	0	23	100	22	96	6	26	6.9	86	10.3	79	11.0	85	10.5	66	7.4	82	8.3	92
	Nonparticipants		301	3794	134	45	167	55	105	35	5	2	4.9	62	7.0	54	7.7	59	8.3	52	5.4	60	5.9	66
	No Information Provided		0	---	---	---	---	---	---	---	---	---	---	---	---	---	---	---	---	---	---	---	---	---
At-Risk	Yes		252	3721	127	50	125	50	71	28	0	0	4.6	58	6.6	51	7.3	56	7.9	49	5.2	58	5.7	64
	No		72	4247	7	10	65	90	56	78	11	15	6.5	82	9.6	74	10.1	78	10.2	64	6.8	76	7.4	82
	No Information Provided		0	---	---	---	---	---	---	---	---	---	---	---	---	---	---	---	---	---	---	---	---	---
Career/Technical Education	Participants		278	3824	121	44	157	56	107	38	8	3	5.0	62	7.2	56	7.8	60	8.3	52	5.5	61	6.0	67
	Nonparticipants		46	3926	13	28	33	72	20	43	3	7	5.5	69	7.6	59	8.2	63	9.0	56	5.7	64	6.5	72
	No Information Provided		0	---	---	---	---	---	---	---	---	---	---	---	---	---	---	---	---	---	---	---	---	---

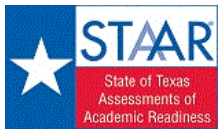

STATE OF TEXAS ASSESSMENTS OF ACADEMIC READINESS

Constructed Responses Summary Report

District: 220-917 CASTLEBERRY ISD
Campus: 001 CASTLEBERRY H S

ENGLISH I
All Students

Report Date: SPRING 2017
Date of Testing: SPRING 2017

--- = No Data Reported For Fewer Than Five Students

Written Composition Rating Summary

Expository Composition

Rating	#	%
0	2	1
2	34	10
3	46	14
4	115	35
5	76	23
6	41	13
7	8	2
8	2	1
Total	324	100

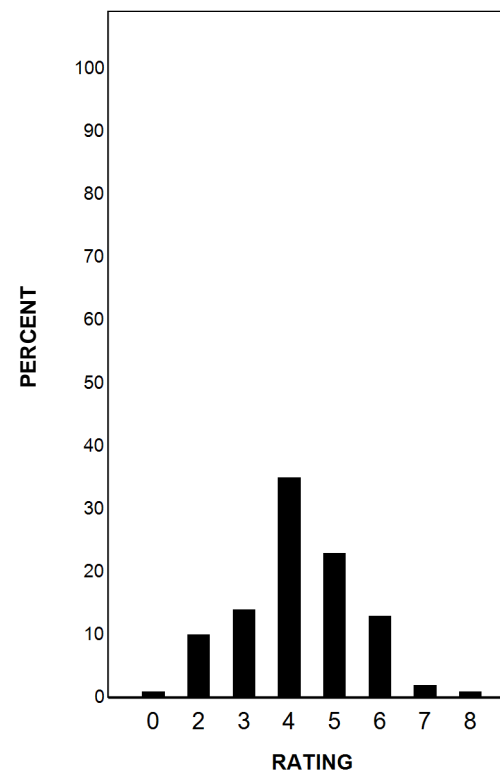

Each Composition has been scored independently by two readers. The written composition rating of 0-8 represents the summation of these scores.



STATE OF TEXAS ASSESSMENTS OF ACADEMIC READINESS

Summary Report

ENGLISH I

First-Time Tested Students

District: 220-917 CASTLEBERRY ISD
Campus: 001 CASTLEBERRY H S

Report Date: SPRING 2017
Date of Testing: SPRING 2017

Administration Summary			Number of Students Tested	Average Scale Score	Did Not Meet	Approaches		Meets		Masters		Results for Each Reporting Category												
												1		2		3		4		5		6		
Number	Percent	Understanding/ Analysis Across Genres										Understanding/ Analysis of Literary Texts	Understanding/ Analysis of Informational Texts	Composition	Revision	Editing								
Students Tested	246																100							
Students Not Tested																								
Absent	1																0							
Other	0	0																						
Total Documents Submitted	247	100																						
Legend																								
--- = No Data Reported For Fewer Than Five Students																								
			#	%	#	%	#	%	#	%	Number of Points Possible				9		9							
			Number of Points Scored																					
			#	%	#	%	#	%	#	%	#	%	#	%	#	%	#	%	#	%				
All Students			246	3940	73	30	173	70	123	50	11	4	5.5	68	7.9	60	8.5	65	8.9	55	5.9	65	6.5	72
Male			134	3890	48	36	86	64	61	46	6	4	5.3	66	7.6	58	8.3	64	8.4	53	5.7	64	6.4	71
Female			112	4001	25	22	87	78	62	55	5	4	5.7	71	8.2	63	8.7	67	9.4	59	6.0	67	6.7	75
No Information Provided			0	---	---	---	---	---	---	---	---	---	---	---	---	---	---	---	---	---	---	---	---	---
Hispanic/Latino			199	3926	61	31	138	69	100	50	5	3	5.4	68	7.8	60	8.4	64	8.8	55	5.8	64	6.5	72
American Indian or Alaska Native			0	---	---	---	---	---	---	---	---	---	---	---	---	---	---	---	---	---	---	---	---	---
Asian			3	---	---	---	---	---	---	---	---	---	---	---	---	---	---	---	---	---	---	---	---	---
Black or African American			4	---	---	---	---	---	---	---	---	---	---	---	---	---	---	---	---	---	---	---	---	---
Native Hawaiian or Other Pacific Islander			0	---	---	---	---	---	---	---	---	---	---	---	---	---	---	---	---	---	---	---	---	---
White			37	4005	9	24	28	76	19	51	5	14	5.8	73	8.1	63	8.7	67	8.8	55	6.4	71	6.6	73
Two or More Races			3	---	---	---	---	---	---	---	---	---	---	---	---	---	---	---	---	---	---	---	---	---
No Information Provided			0	---	---	---	---	---	---	---	---	---	---	---	---	---	---	---	---	---	---	---	---	---
Economically Disadvantaged	Yes		198	3916	62	31	136	69	97	49	6	3	5.4	67	7.7	59	8.3	64	8.8	55	5.9	65	6.5	72
	No		48	4041	11	23	37	77	26	54	5	10	6.0	75	8.5	65	9.2	71	9.3	58	5.8	65	6.7	75
	No Information Provided		0	---	---	---	---	---	---	---	---	---	---	---	---	---	---	---	---	---	---	---	---	---
Title I, Part A	Participants		246	3940	73	30	173	70	123	50	11	4	5.5	68	7.9	60	8.5	65	8.9	55	5.9	65	6.5	72
	Nonparticipants		0	---	---	---	---	---	---	---	---	---	---	---	---	---	---	---	---	---	---	---	---	---
	No Information Provided		0	---	---	---	---	---	---	---	---	---	---	---	---	---	---	---	---	---	---	---	---	---
Migrant	Yes		0	---	---	---	---	---	---	---	---	---	---	---	---	---	---	---	---	---	---	---	---	---
	No		246	3940	73	30	173	70	123	50	11	4	5.5	68	7.9	60	8.5	65	8.9	55	5.9	65	6.5	72
	No Information Provided		0	---	---	---	---	---	---	---	---	---	---	---	---	---	---	---	---	---	---	---	---	---
Limited English Proficient	Current LEP		42	3520	30	71	12	29	4	10	0	0	3.8	47	5.8	45	6.4	49	6.6	41	4.1	45	4.9	54
	Non-LEP (Monitored 1st Year)		17	3896	3	18	14	82	8	47	0	0	5.2	65	7.9	61	8.1	62	8.9	56	6.1	68	6.5	72
	Non-LEP (Monitored 2nd Year)		10	4125	1	10	9	90	9	90	0	0	6.4	80	9.3	72	9.2	71	9.6	60	7.1	79	7.0	78
	Other Non-LEP		177	4034	39	22	138	78	102	58	11	6	5.9	73	8.2	63	9.0	69	9.4	59	6.2	69	6.9	77
	No Information Provided		0	---	---	---	---	---	---	---	---	---	---	---	---	---	---	---	---	---	---	---	---	---
Bilingual	Participants		0	---	---	---	---	---	---	---	---	---	---	---	---	---	---	---	---	---	---	---	---	---
	Nonparticipants		246	3940	73	30	173	70	123	50	11	4	5.5	68	7.9	60	8.5	65	8.9	55	5.9	65	6.5	72
	No Information Provided		0	---	---	---	---	---	---	---	---	---	---	---	---	---	---	---	---	---	---	---	---	---
ESL	Participants		42	3520	30	71	12	29	4	10	0	0	3.8	47	5.8	45	6.4	49	6.6	41	4.1	45	4.9	54
	Nonparticipants		204	4027	43	21	161	79	119	58	11	5	5.8	73	8.3	64	8.9	68	9.4	58	6.2	69	6.9	76
	No Information Provided		0	---	---	---	---	---	---	---	---	---	---	---	---	---	---	---	---	---	---	---	---	---
Special Education	Yes		13	3348	11	85	2	15	1	8	0	0	3.0	38	4.5	35	5.5	42	5.8	37	3.5	38	4.2	46
	No		233	3973	62	27	171	73	122	52	11	5	5.6	70	8.0	62	8.6	66	9.0	57	6.0	67	6.7	74
	No Information Provided		0	---	---	---	---	---	---	---	---	---	---	---	---	---	---	---	---	---	---	---	---	---
Gifted/Talented	Participants		23	4420	0	0	23	100	22	96	6	26	6.9	86	10.3	79	11.0	85	10.5	66	7.4	82	8.3	92
	Nonparticipants		223	3891	73	33	150	67	101	45	5	2	5.3	67	7.6	58	8.2	63	8.7	54	5.7	63	6.3	70
	No Information Provided		0	---	---	---	---	---	---	---	---	---	---	---	---	---	---	---	---	---	---	---	---	---
At-Risk	Yes		176	3812	67	38	109	62	67	38	0	0	5.0	63	7.1	55	7.8	60	8.3	52	5.5	61	6.1	68
	No		70	4263	6	9	64	91	56	80	11	16	6.6	82	9.8	75	10.2	78	10.3	64	6.8	76	7.5	83
	No Information Provided		0	---	---	---	---	---	---	---	---	---	---	---	---	---	---	---	---	---	---	---	---	---
Career/Technical Education	Participants		209	3922	67	32	142	68	103	49	8	4	5.4	67	7.8	60	8.4	65	8.8	55	5.9	65	6.4	71
	Nonparticipants		37	4044	6	16	31	84	20	54	3	8	6.1	76	8.4	65	8.8	67	9.5	59	5.9	66	7.1	79
	No Information Provided		0	---	---	---	---	---	---	---	---	---	---	---	---	---	---	---	---	---	---	---	---	---

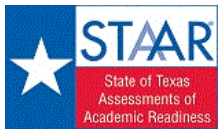

STATE OF TEXAS ASSESSMENTS OF ACADEMIC READINESS

Constructed Responses Summary Report

District: 220-917 CASTLEBERRY ISD
Campus: 001 CASTLEBERRY H S

ENGLISH I
First-Time Tested Students

Report Date: SPRING 2017
Date of Testing: SPRING 2017

--- = No Data Reported For Fewer Than Five Students

Written Composition Rating Summary

Expository Composition

Rating	#	%
0	2	1
2	17	7
3	29	12
4	81	33
5	67	27
6	40	16
7	8	3
8	2	1
Total	246	100

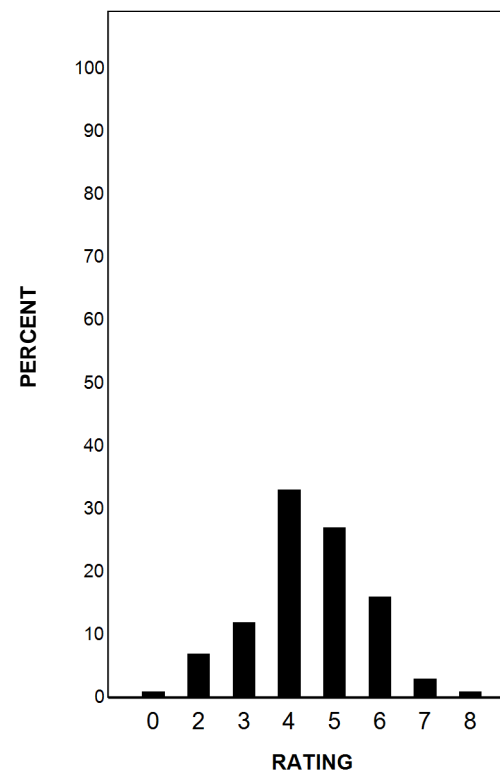

Each Composition has been scored independently by two readers. The written composition rating of 0-8 represents the summation of these scores.

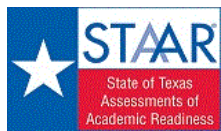

STATE OF TEXAS ASSESSMENTS OF ACADEMIC READINESS

Summary Report

ENGLISH I

Retested Students

District: 220-917 CASTLEBERRY ISD
Campus: 001 CASTLEBERRY H S

Report Date: SPRING 2017
Date of Testing: SPRING 2017

Administration Summary			Number of Students Tested	Average Scale Score	Did Not Meet	Approaches	Meets	Masters	Results for Each Reporting Category															
									1		2		3		4		5		6					
Number	Percent	Understanding/ Analysis Across Genres							Understanding/ Analysis of Literary Texts	Understanding/ Analysis of Informational Texts	Composition	Revision	Editing											
Students Tested	78													100										
Students Not Tested																								
Absent	0													0										
Other	0	0																						
Total Documents Submitted	78	100																						
Legend			Number of Points Possible																					
--- = No Data Reported For Fewer Than Five Students			8		13		13		16		9		9											
			Number of Points Scored																					
			#	%	#	%	#	%	#	%	#	%	#	%	#	%	#	%	#	%				
All Students			78	3517	61	78	17	22	4	5	0	0	3.8	47	5.5	42	6.1	47	7.0	44	4.5	50	4.8	53
Male			47	3503	36	77	11	23	3	6	0	0	3.7	46	5.3	41	5.9	45	6.9	43	4.8	53	4.6	51
Female			31	3537	25	81	6	19	1	3	0	0	3.9	49	5.7	44	6.3	48	7.1	44	4.1	46	5.1	56
No Information Provided			0	---	---	---	---	---	---	---	---	---	---	---	---	---	---	---	---	---	---	---	---	---
Hispanic/Latino			66	3535	50	76	16	24	4	6	0	0	3.8	48	5.7	44	6.2	47	7.0	44	4.6	51	4.9	54
American Indian or Alaska Native			0	---	---	---	---	---	---	---	---	---	---	---	---	---	---	---	---	---	---	---	---	---
Asian			1	---	---	---	---	---	---	---	---	---	---	---	---	---	---	---	---	---	---	---	---	---
Black or African American			1	---	---	---	---	---	---	---	---	---	---	---	---	---	---	---	---	---	---	---	---	---
Native Hawaiian or Other Pacific Islander			0	---	---	---	---	---	---	---	---	---	---	---	---	---	---	---	---	---	---	---	---	---
White			10	3397	9	90	1	10	0	0	0	0	3.5	44	4.2	32	5.2	40	6.8	43	4.1	46	4.1	46
Two or More Races			0	---	---	---	---	---	---	---	---	---	---	---	---	---	---	---	---	---	---	---	---	---
No Information Provided			0	---	---	---	---	---	---	---	---	---	---	---	---	---	---	---	---	---	---	---	---	---
Economically Disadvantaged	Yes		63	3523	48	76	15	24	2	3	0	0	4.0	50	5.6	43	6.2	48	6.9	43	4.3	48	4.8	53
	No		15	3489	13	87	2	13	2	13	0	0	2.9	37	5.0	38	5.4	42	7.3	46	5.3	59	4.7	52
	No Information Provided		0	---	---	---	---	---	---	---	---	---	---	---	---	---	---	---	---	---	---	---	---	---
Title I, Part A	Participants		77	3521	60	78	17	22	4	5	0	0	3.8	47	5.5	42	6.1	47	7.0	44	4.5	50	4.8	53
	Nonparticipants		1	---	---	---	---	---	---	---	---	---	---	---	---	---	---	---	---	---	---	---	---	---
	No Information Provided		0	---	---	---	---	---	---	---	---	---	---	---	---	---	---	---	---	---	---	---	---	---
Migrant	Yes		1	---	---	---	---	---	---	---	---	---	---	---	---	---	---	---	---	---	---	---	---	---
	No		77	3517	60	78	17	22	4	5	0	0	3.8	47	5.4	42	6.1	47	7.0	44	4.5	51	4.8	53
	No Information Provided		0	---	---	---	---	---	---	---	---	---	---	---	---	---	---	---	---	---	---	---	---	---
Limited English Proficient	Current LEP		30	3465	25	83	5	17	0	0	0	0	3.6	45	4.9	37	6.0	46	6.6	41	4.4	49	4.4	49
	Non-LEP (Monitored 1st Year)		0	---	---	---	---	---	---	---	---	---	---	---	---	---	---	---	---	---	---	---	---	---
	Non-LEP (Monitored 2nd Year)		4	---	---	---	---	---	---	---	---	---	---	---	---	---	---	---	---	---	---	---	---	---
	Other Non-LEP		44	3542	33	75	11	25	4	9	0	0	3.9	48	5.7	44	6.0	47	7.1	45	4.6	51	5.0	55
	No Information Provided		0	---	---	---	---	---	---	---	---	---	---	---	---	---	---	---	---	---	---	---	---	---
Bilingual	Participants		0	---	---	---	---	---	---	---	---	---	---	---	---	---	---	---	---	---	---	---	---	---
	Nonparticipants		78	3517	61	78	17	22	4	5	0	0	3.8	47	5.5	42	6.1	47	7.0	44	4.5	50	4.8	53
	No Information Provided		0	---	---	---	---	---	---	---	---	---	---	---	---	---	---	---	---	---	---	---	---	---
ESL	Participants		30	3465	25	83	5	17	0	0	0	0	3.6	45	4.9	37	6.0	46	6.6	41	4.4	49	4.4	49
	Nonparticipants		48	3549	36	75	12	25	4	8	0	0	3.9	48	5.8	45	6.1	47	7.2	45	4.6	51	5.0	55
	No Information Provided		0	---	---	---	---	---	---	---	---	---	---	---	---	---	---	---	---	---	---	---	---	---
Special Education	Yes		13	3363	13	100	0	0	0	0	0	0	3.4	42	4.4	34	4.7	36	6.5	40	3.8	43	4.1	45
	No		65	3547	48	74	17	26	4	6	0	0	3.8	48	5.7	44	6.3	49	7.1	44	4.6	52	4.9	55
	No Information Provided		0	---	---	---	---	---	---	---	---	---	---	---	---	---	---	---	---	---	---	---	---	---
Gifted/Talented	Participants		0	---	---	---	---	---	---	---	---	---	---	---	---	---	---	---	---	---	---	---	---	---
	Nonparticipants		78	3517	61	78	17	22	4	5	0	0	3.8	47	5.5	42	6.1	47	7.0	44	4.5	50	4.8	53
	No Information Provided		0	---	---	---	---	---	---	---	---	---	---	---	---	---	---	---	---	---	---	---	---	---
At-Risk	Yes		76	3512	60	79	16	21	4	5	0	0	3.7	47	5.5	42	6.0	46	6.9	43	4.4	49	4.8	53
	No		2	---	---	---	---	---	---	---	---	---	---	---	---	---	---	---	---	---	---	---	---	---
	No Information Provided		0	---	---	---	---	---	---	---	---	---	---	---	---	---	---	---	---	---	---	---	---	---
Career/Technical Education	Participants		69	3526	54	78	15	22	4	6	0	0	3.8	48	5.6	43	6.1	47	7.0	44	4.5	50	4.9	54
	Nonparticipants		9	3442	7	78	2	22	0	0	0	0	3.2	40	4.4	34	5.8	44	6.9	43	4.8	53	4.1	46
	No Information Provided		0	---	---	---	---	---	---	---	---	---	---	---	---	---	---	---	---	---	---	---	---	---

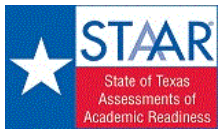

STATE OF TEXAS ASSESSMENTS OF ACADEMIC READINESS
Constructed Responses Summary Report
ENGLISH I
Retested Students

District: 220-917 CASTLEBERRY ISD
Campus: 001 CASTLEBERRY H S

Report Date: SPRING 2017
Date of Testing: SPRING 2017

--- = No Data Reported For Fewer Than Five Students

Written Composition Rating Summary

Expository Composition

Rating	#	%
0	0	0
2	17	22
3	17	22
4	34	44
5	9	12
6	1	1
7	0	0
8	0	0
Total	78	100

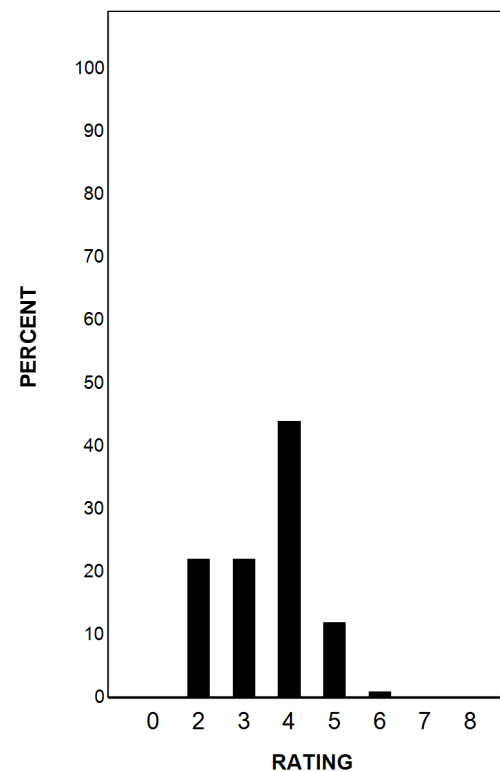

Each Composition has been scored independently by two readers. The written composition rating of 0-8 represents the summation of these scores.

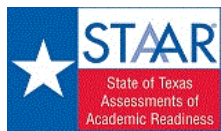

STATE OF TEXAS ASSESSMENTS OF ACADEMIC READINESS

Summary Report

ENGLISH II

All Students

District: 220-917 CASTLEBERRY ISD
Campus: 001 CASTLEBERRY H S

Report Date: SPRING 2017
Date of Testing: SPRING 2017

Administration Summary			Number of Students Tested	Average Scale Score	Did Not Meet	Approaches	Meets	Masters	Results for Each Reporting Category															
									1		2		3		4		5		6					
Number	Percent	Understanding/ Analysis Across Genres							Understanding/ Analysis of Literary Texts	Understanding/ Analysis of Informational Texts	Composition	Revision	Editing											
Students Tested	331													98										
Students Not Tested																								
Absent	6													2										
Other	1	0																						
Total Documents Submitted	338	100																						
Legend									Number of Points Possible															
--- = No Data Reported For Fewer Than Five Students									8		13		13		16		9		9					
									Number of Points Scored															
			#	%	#	%	#	%	#	%	#	%	#	%	#	%	#	%						
All Students			331	3855	152	46	179	54	132	40	11	3	4.9	62	7.9	61	7.7	60	9.0	56	5.9	65	6.2	69
Male			179	3748	98	55	81	45	55	31	4	2	4.8	60	7.2	56	7.3	56	8.4	52	5.7	63	5.8	64
Female			152	3982	54	36	98	64	77	51	7	5	5.2	65	8.7	67	8.3	64	9.8	61	6.2	68	6.8	75
No Information Provided			0	---	---	---	---	---	---	---	---	---	---	---	---	---	---	---	---	---	---	---	---	---
Hispanic/Latino			269	3839	125	46	144	54	102	38	8	3	4.9	61	7.9	61	7.6	58	9.0	56	5.9	65	6.3	70
American Indian or Alaska Native			0	---	---	---	---	---	---	---	---	---	---	---	---	---	---	---	---	---	---	---	---	---
Asian			2	---	---	---	---	---	---	---	---	---	---	---	---	---	---	---	---	---	---	---	---	---
Black or African American			4	---	---	---	---	---	---	---	---	---	---	---	---	---	---	---	---	---	---	---	---	---
Native Hawaiian or Other Pacific Islander			0	---	---	---	---	---	---	---	---	---	---	---	---	---	---	---	---	---	---	---	---	---
White			56	3911	22	39	34	61	29	52	2	4	5.3	66	8.1	62	8.7	67	9.0	56	5.9	66	6.1	68
Two or More Races			0	---	---	---	---	---	---	---	---	---	---	---	---	---	---	---	---	---	---	---	---	---
No Information Provided			0	---	---	---	---	---	---	---	---	---	---	---	---	---	---	---	---	---	---	---	---	---
Economically Disadvantaged	Yes		262	3796	133	51	129	49	92	35	4	2	4.7	59	7.7	59	7.4	57	8.8	55	5.7	64	6.0	67
	No		69	4081	19	28	50	72	40	58	7	10	5.9	73	8.6	66	8.9	68	9.8	61	6.5	72	6.9	77
	No Information Provided		0	---	---	---	---	---	---	---	---	---	---	---	---	---	---	---	---	---	---	---	---	---
Title I, Part A	Participants		329	3856	151	46	178	54	131	40	11	3	5.0	62	7.9	61	7.8	60	9.0	56	5.9	65	6.2	69
	Nonparticipants		2	---	---	---	---	---	---	---	---	---	---	---	---	---	---	---	---	---	---	---	---	---
	No Information Provided		0	---	---	---	---	---	---	---	---	---	---	---	---	---	---	---	---	---	---	---	---	---
Migrant	Yes		3	---	---	---	---	---	---	---	---	---	---	---	---	---	---	---	---	---	---	---	---	---
	No		328	3858	150	46	178	54	131	40	11	3	5.0	62	7.9	61	7.8	60	9.0	56	5.9	66	6.2	69
	No Information Provided		0	---	---	---	---	---	---	---	---	---	---	---	---	---	---	---	---	---	---	---	---	---
Limited English Proficient	Current LEP		77	3467	63	82	14	18	5	6	0	0	3.6	45	6.1	47	6.1	47	6.9	43	4.5	50	4.9	54
	Non-LEP (Monitored 1st Year)		4	---	---	---	---	---	---	---	---	---	---	---	---	---	---	---	---	---	---	---	---	---
	Non-LEP (Monitored 2nd Year)		18	3784	9	50	9	50	5	28	1	6	4.4	56	6.9	53	7.4	57	9.3	58	6.1	67	6.3	70
	Other Non-LEP		232	3989	78	34	154	66	120	52	10	4	5.4	68	8.6	66	8.3	64	9.7	60	6.3	70	6.7	74
	No Information Provided		0	---	---	---	---	---	---	---	---	---	---	---	---	---	---	---	---	---	---	---	---	---
Bilingual	Participants		0	---	---	---	---	---	---	---	---	---	---	---	---	---	---	---	---	---	---	---	---	---
	Nonparticipants		331	3855	152	46	179	54	132	40	11	3	4.9	62	7.9	61	7.7	60	9.0	56	5.9	65	6.2	69
	No Information Provided		0	---	---	---	---	---	---	---	---	---	---	---	---	---	---	---	---	---	---	---	---	---
ESL	Participants		77	3467	63	82	14	18	5	6	0	0	3.6	45	6.1	47	6.1	47	6.9	43	4.5	50	4.9	54
	Nonparticipants		254	3973	89	35	165	65	127	50	11	4	5.4	67	8.5	65	8.3	64	9.6	60	6.3	70	6.6	74
	No Information Provided		0	---	---	---	---	---	---	---	---	---	---	---	---	---	---	---	---	---	---	---	---	---
Special Education	Yes		19	3187	19	100	0	0	0	0	0	0	2.7	34	3.9	30	4.5	34	5.6	35	3.9	43	3.5	39
	No		312	3896	133	43	179	57	132	42	11	4	5.1	64	8.1	63	7.9	61	9.2	58	6.0	67	6.4	71
	No Information Provided		0	---	---	---	---	---	---	---	---	---	---	---	---	---	---	---	---	---	---	---	---	---
Gifted/Talented	Participants		21	4532	1	5	20	95	17	81	5	24	6.9	86	11.1	86	10.7	82	11.2	70	7.8	86	7.9	87
	Nonparticipants		310	3810	151	49	159	51	115	37	6	2	4.8	60	7.7	59	7.6	58	8.9	55	5.8	64	6.1	68
	No Information Provided		0	---	---	---	---	---	---	---	---	---	---	---	---	---	---	---	---	---	---	---	---	---
At-Risk	Yes		241	3667	148	61	93	39	54	22	2	1	4.3	54	6.9	53	6.8	53	8.1	51	5.4	60	5.7	63
	No		90	4361	4	4	86	96	78	87	9	10	6.6	82	10.5	81	10.2	78	11.4	71	7.3	81	7.7	86
	No Information Provided		0	---	---	---	---	---	---	---	---	---	---	---	---	---	---	---	---	---	---	---	---	---
Career/Technical Education	Participants		285	3819	137	48	148	52	102	36	6	2	4.8	61	7.7	59	7.6	58	8.9	55	5.8	64	6.1	68
	Nonparticipants		46	4084	15	33	31	67	30	65	5	11	5.6	70	9.1	70	8.8	67	9.9	62	6.6	73	7.0	77
	No Information Provided		0	---	---	---	---	---	---	---	---	---	---	---	---	---	---	---	---	---	---	---	---	---

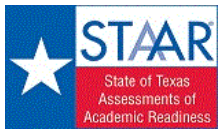

STATE OF TEXAS ASSESSMENTS OF ACADEMIC READINESS
Constructed Responses Summary Report
ENGLISH II
All Students

District: 220-917 CASTLEBERRY ISD
Campus: 001 CASTLEBERRY H S

Report Date: SPRING 2017
Date of Testing: SPRING 2017

--- = No Data Reported For Fewer Than Five Students

Written Composition Rating Summary

Persuasive Composition

Rating	#	%
0	1	0
2	30	9
3	48	15
4	97	29
5	61	18
6	70	21
7	18	5
8	6	2
Total	331	100

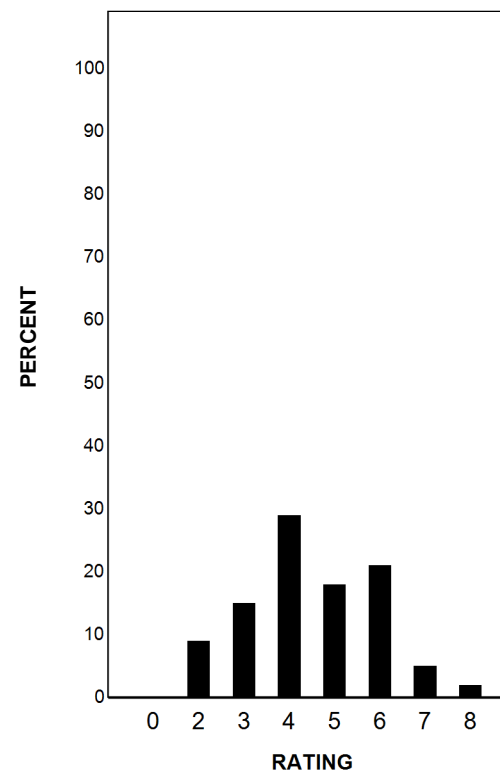

Each Composition has been scored independently by two readers. The written composition rating of 0-8 represents the summation of these scores.

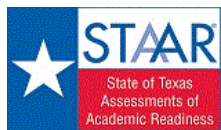

STATE OF TEXAS ASSESSMENTS OF ACADEMIC READINESS

Summary Report

ENGLISH II

First-Time Tested Students

District: 220-917 CASTLEBERRY ISD
Campus: 001 CASTLEBERRY H S

Report Date: SPRING 2017
Date of Testing: SPRING 2017

Administration Summary			Number of Students Tested	Average Scale Score	Results for Each Reporting Category																				
					1		2		3		4		5		6										
Number	Percent	Understanding/ Analysis Across Genres			Understanding/ Analysis of Literary Texts	Understanding/ Analysis of Informational Texts	Composition	Revision	Editing																
										Students Tested	268	99													
													Students Not Tested	Absent	2	1									
																	Other	0	0						
Total Documents Submitted					270	100																			
Legend																									
--- = No Data Reported For Fewer Than Five Students																									
			#	%	#	%	#	%	#	%	#	%	#	%	#	%	#	%	#	%					
All Students			268	3944	104	39	164	61	130	49	11	4	5.2	65	8.3	64	8.1	63	9.6	60	6.2	69	6.5	72	
Male			139	3829	67	48	72	52	53	38	4	3	5.0	63	7.6	58	7.6	58	8.9	56	5.9	66	6.0	67	
Female			129	4068	37	29	92	71	77	60	7	5	5.4	68	9.1	70	8.7	67	10.2	64	6.4	72	7.1	78	
No Information Provided			0	---	---	---	---	---	---	---	---	---	---	---	---	---	---	---	---	---	---	---	---	---	
Hispanic/Latino			214	3924	84	39	130	61	100	47	8	4	5.1	64	8.3	64	7.9	61	9.6	60	6.1	68	6.5	73	
American Indian or Alaska Native			0	---	---	---	---	---	---	---	---	---	---	---	---	---	---	---	---	---	---	---	---	---	
Asian			2	---	---	---	---	---	---	---	---	---	---	---	---	---	---	---	---	---	---	---	---	---	
Black or African American			4	---	---	---	---	---	---	---	---	---	---	---	---	---	---	---	---	---	---	---	---	---	
Native Hawaiian or Other Pacific Islander			0	---	---	---	---	---	---	---	---	---	---	---	---	---	---	---	---	---	---	---	---	---	
White			48	4017	15	31	33	69	29	60	2	4	5.7	72	8.7	67	9.1	70	9.5	60	6.3	70	6.4	71	
Two or More Races			0	---	---	---	---	---	---	---	---	---	---	---	---	---	---	---	---	---	---	---	---	---	
No Information Provided			0	---	---	---	---	---	---	---	---	---	---	---	---	---	---	---	---	---	---	---	---	---	
Economically Disadvantaged			Yes	209	3883	91	44	118	56	91	44	4	2	5.0	62	8.1	62	7.9	61	9.4	58	6.0	67	6.3	70
			No	59	4158	13	22	46	78	39	66	7	12	6.1	76	9.1	70	9.1	70	10.2	64	6.7	74	7.2	80
No Information Provided			0	---	---	---	---	---	---	---	---	---	---	---	---	---	---	---	---	---	---	---	---	---	---
Title I, Part A			Participants	266	3945	103	39	163	61	129	48	11	4	5.2	65	8.3	64	8.2	63	9.6	60	6.2	69	6.5	72
			Nonparticipants	2	---	---	---	---	---	---	---	---	---	---	---	---	---	---	---	---	---	---	---	---	---
No Information Provided			0	---	---	---	---	---	---	---	---	---	---	---	---	---	---	---	---	---	---	---	---	---	---
Migrant			Yes	3	---	---	---	---	---	---	---	---	---	---	---	---	---	---	---	---	---	---	---	---	---
			No	265	3948	102	38	163	62	129	49	11	4	5.2	65	8.3	64	8.2	63	9.6	60	6.2	69	6.5	72
No Information Provided			0	---	---	---	---	---	---	---	---	---	---	---	---	---	---	---	---	---	---	---	---	---	---
Limited English Proficient			Current LEP	48	3516	39	81	9	19	4	8	0	0	3.9	48	6.1	47	6.2	48	7.3	46	4.9	55	5.0	56
			Non-LEP (Monitored 1st Year)	4	---	---	---	---	---	---	---	---	---	---	---	---	---	---	---	---	---	---	---	---	---
			Non-LEP (Monitored 2nd Year)	18	3784	9	50	9	50	5	28	1	6	4.4	56	6.9	53	7.4	57	9.3	58	6.1	67	6.3	70
			Other Non-LEP	198	4063	54	27	144	73	119	60	10	5	5.6	71	9.0	69	8.7	67	10.1	63	6.5	72	6.9	76
No Information Provided			0	---	---	---	---	---	---	---	---	---	---	---	---	---	---	---	---	---	---	---	---	---	---
Bilingual			Participants	0	---	---	---	---	---	---	---	---	---	---	---	---	---	---	---	---	---	---	---	---	---
			Nonparticipants	268	3944	104	39	164	61	130	49	11	4	5.2	65	8.3	64	8.1	63	9.6	60	6.2	69	6.5	72
No Information Provided			0	---	---	---	---	---	---	---	---	---	---	---	---	---	---	---	---	---	---	---	---	---	---
ESL			Participants	48	3516	39	81	9	19	4	8	0	0	3.9	48	6.1	47	6.2	48	7.3	46	4.9	55	5.0	56
			Nonparticipants	220	4037	65	30	155	70	126	57	11	5	5.5	69	8.8	68	8.6	66	10.0	63	6.5	72	6.8	76
No Information Provided			0	---	---	---	---	---	---	---	---	---	---	---	---	---	---	---	---	---	---	---	---	---	---
Special Education			Yes	14	3244	14	100	0	0	0	0	0	0	2.9	37	4.2	32	4.8	37	6.1	38	3.9	44	3.6	40
			No	254	3982	90	35	164	65	130	51	11	4	5.3	67	8.5	66	8.3	64	9.7	61	6.3	70	6.7	74
No Information Provided			0	---	---	---	---	---	---	---	---	---	---	---	---	---	---	---	---	---	---	---	---	---	---
Gifted/Talented			Participants	21	4532	1	5	20	95	17	81	5	24	6.9	86	11.1	86	10.7	82	11.2	70	7.8	86	7.9	87
			Nonparticipants	247	3894	103	42	144	58	113	46	6	2	5.1	64	8.1	62	7.9	61	9.4	59	6.0	67	6.4	71
No Information Provided			0	---	---	---	---	---	---	---	---	---	---	---	---	---	---	---	---	---	---	---	---	---	---
At-Risk			Yes	178	3733	100	56	78	44	52	29	2	1	4.5	57	7.2	56	7.1	55	8.6	54	5.6	62	5.9	66
			No	90	4361	4	4	86	96	78	87	9	10	6.6	82	10.5	81	10.2	78	11.4	71	7.3	81	7.7	86
No Information Provided			0	---	---	---	---	---	---	---	---	---	---	---	---	---	---	---	---	---	---	---	---	---	---
Career/Technical Education			Participants	227	3903	94	41	133	59	100	44	6	3	5.1	64	8.1	62	8.0	61	9.4	59	6.0	67	6.4	71
			Nonparticipants	41	4169	10	24	31	76	30	73	5	12	6.0	74	9.4	72	9.2	71	10.3	65	6.9	77	7.1	79
No Information Provided			0	---	---	---	---	---	---	---	---	---	---	---	---	---	---	---	---	---	---	---	---	---	---

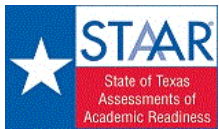

STATE OF TEXAS ASSESSMENTS OF ACADEMIC READINESS

Constructed Responses Summary Report

District: 220-917 CASTLEBERRY ISD
Campus: 001 CASTLEBERRY H S

ENGLISH II

First-Time Tested Students

Report Date: SPRING 2017
Date of Testing: SPRING 2017

--- = No Data Reported For Fewer Than Five Students

Written Composition Rating Summary

Persuasive Composition

Rating	#	%
0	0	0
2	16	6
3	27	10
4	79	29
5	55	21
6	67	25
7	18	7
8	6	2
Total	268	100

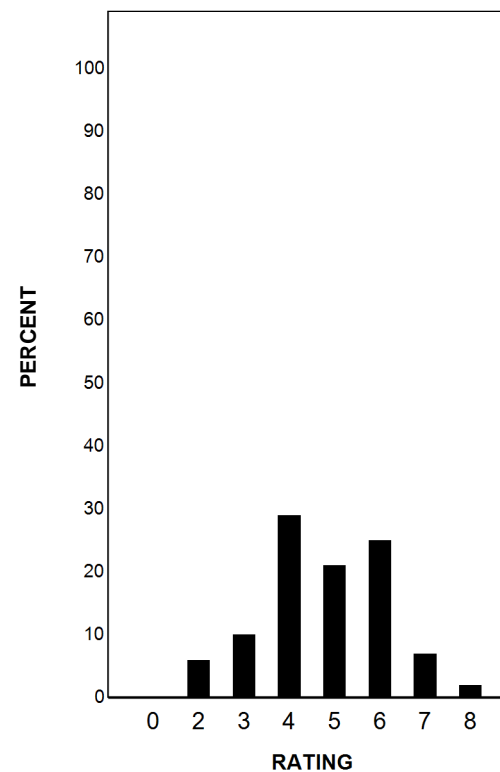

Each Composition has been scored independently by two readers. The written composition rating of 0-8 represents the summation of these scores.

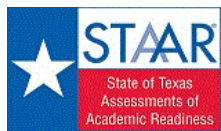

STATE OF TEXAS ASSESSMENTS OF ACADEMIC READINESS

Summary Report

ENGLISH II

Retested Students

District: 220-917 CASTLEBERRY ISD
Campus: 001 CASTLEBERRY H S

Report Date: SPRING 2017
Date of Testing: SPRING 2017

Administration Summary			Number of Students Tested	Average Scale Score	Did Not Meet	Approaches	Meets	Masters	Results for Each Reporting Category															
									1		2		3		4		5		6					
Number	Percent	Understanding/ Analysis Across Genres							Understanding/ Analysis of Literary Texts	Understanding/ Analysis of Informational Texts	Composition	Revision	Editing											
Students Tested	63													93										
Students Not Tested																								
Absent	4													6										
Other	1	1																						
Total Documents Submitted	68	100																						
Legend			Number of Points Possible																					
--- = No Data Reported For Fewer Than Five Students			8		13		13		16		9		9											
			Number of Points Scored																					
			#	%	#	%	#	%	#	%	#	%	#	%	#	%	#	%	#	%				
All Students			63	3479	48	76	15	24	2	3	0	0	3.8	47	6.1	47	6.1	47	6.7	42	4.7	52	5.0	56
Male			40	3466	31	78	9	23	2	5	0	0	3.9	49	6.0	46	6.1	47	6.4	40	4.7	53	4.9	54
Female			23	3501	17	74	6	26	0	0	0	0	3.6	45	6.3	49	6.0	46	7.2	45	4.6	51	5.3	58
No Information Provided			0	---	---	---	---	---	---	---	---	---	---	---	---	---	---	---	---	---	---	---	---	---
Hispanic/Latino			55	3509	41	75	14	25	2	4	0	0	4.0	50	6.4	49	6.1	47	6.9	43	4.8	54	5.1	57
American Indian or Alaska Native			0	---	---	---	---	---	---	---	---	---	---	---	---	---	---	---	---	---	---	---	---	---
Asian			0	---	---	---	---	---	---	---	---	---	---	---	---	---	---	---	---	---	---	---	---	---
Black or African American			0	---	---	---	---	---	---	---	---	---	---	---	---	---	---	---	---	---	---	---	---	---
Native Hawaiian or Other Pacific Islander			0	---	---	---	---	---	---	---	---	---	---	---	---	---	---	---	---	---	---	---	---	---
White			8	3273	7	88	1	13	0	0	0	0	2.6	33	4.4	34	6.1	47	5.5	34	3.6	40	4.3	47
Two or More Races			0	---	---	---	---	---	---	---	---	---	---	---	---	---	---	---	---	---	---	---	---	---
No Information Provided			0	---	---	---	---	---	---	---	---	---	---	---	---	---	---	---	---	---	---	---	---	---
Economically Disadvantaged	Yes		53	3451	42	79	11	21	1	2	0	0	3.6	45	6.2	47	5.8	44	6.6	41	4.5	51	4.9	55
	No		10	3629	6	60	4	40	1	10	0	0	4.7	59	5.9	45	7.8	60	7.4	46	5.3	59	5.5	61
	No Information Provided		0	---	---	---	---	---	---	---	---	---	---	---	---	---	---	---	---	---	---	---	---	---
Title I, Part A	Participants		63	3479	48	76	15	24	2	3	0	0	3.8	47	6.1	47	6.1	47	6.7	42	4.7	52	5.0	56
	Nonparticipants		0	---	---	---	---	---	---	---	---	---	---	---	---	---	---	---	---	---	---	---	---	---
	No Information Provided		0	---	---	---	---	---	---	---	---	---	---	---	---	---	---	---	---	---	---	---	---	---
Migrant	Yes		0	---	---	---	---	---	---	---	---	---	---	---	---	---	---	---	---	---	---	---	---	---
	No		63	3479	48	76	15	24	2	3	0	0	3.8	47	6.1	47	6.1	47	6.7	42	4.7	52	5.0	56
	No Information Provided		0	---	---	---	---	---	---	---	---	---	---	---	---	---	---	---	---	---	---	---	---	---
Limited English Proficient	Current LEP		29	3388	24	83	5	17	1	3	0	0	3.2	40	6.0	46	5.8	45	6.3	39	3.9	43	4.6	51
	Non-LEP (Monitored 1st Year)		0	---	---	---	---	---	---	---	---	---	---	---	---	---	---	---	---	---	---	---	---	---
	Non-LEP (Monitored 2nd Year)		0	---	---	---	---	---	---	---	---	---	---	---	---	---	---	---	---	---	---	---	---	---
	Other Non-LEP		34	3557	24	71	10	29	1	3	0	0	4.3	54	6.2	48	6.3	49	7.1	44	5.3	59	5.4	60
	No Information Provided		0	---	---	---	---	---	---	---	---	---	---	---	---	---	---	---	---	---	---	---	---	---
Bilingual	Participants		0	---	---	---	---	---	---	---	---	---	---	---	---	---	---	---	---	---	---	---	---	---
	Nonparticipants		63	3479	48	76	15	24	2	3	0	0	3.8	47	6.1	47	6.1	47	6.7	42	4.7	52	5.0	56
	No Information Provided		0	---	---	---	---	---	---	---	---	---	---	---	---	---	---	---	---	---	---	---	---	---
ESL	Participants		29	3388	24	83	5	17	1	3	0	0	3.2	40	6.0	46	5.8	45	6.3	39	3.9	43	4.6	51
	Nonparticipants		34	3557	24	71	10	29	1	3	0	0	4.3	54	6.2	48	6.3	49	7.1	44	5.3	59	5.4	60
	No Information Provided		0	---	---	---	---	---	---	---	---	---	---	---	---	---	---	---	---	---	---	---	---	---
Special Education	Yes		5	3026	5	100	0	0	0	0	0	0	2.0	25	3.0	23	3.6	28	4.0	25	3.8	42	3.0	33
	No		58	3518	43	74	15	26	2	3	0	0	3.9	49	6.4	49	6.3	49	6.9	43	4.7	53	5.2	58
	No Information Provided		0	---	---	---	---	---	---	---	---	---	---	---	---	---	---	---	---	---	---	---	---	---
Gifted/Talented	Participants		0	---	---	---	---	---	---	---	---	---	---	---	---	---	---	---	---	---	---	---	---	---
	Nonparticipants		63	3479	48	76	15	24	2	3	0	0	3.8	47	6.1	47	6.1	47	6.7	42	4.7	52	5.0	56
	No Information Provided		0	---	---	---	---	---	---	---	---	---	---	---	---	---	---	---	---	---	---	---	---	---
At-Risk	Yes		63	3479	48	76	15	24	2	3	0	0	3.8	47	6.1	47	6.1	47	6.7	42	4.7	52	5.0	56
	No		0	---	---	---	---	---	---	---	---	---	---	---	---	---	---	---	---	---	---	---	---	---
	No Information Provided		0	---	---	---	---	---	---	---	---	---	---	---	---	---	---	---	---	---	---	---	---	---
Career/Technical Education	Participants		58	3487	43	74	15	26	2	3	0	0	3.9	49	6.1	47	6.2	47	6.7	42	4.7	53	5.0	56
	Nonparticipants		5	3387	5	100	0	0	0	0	0	0	2.4	30	6.2	48	5.4	42	6.4	40	3.8	42	5.4	60
	No Information Provided		0	---	---	---	---	---	---	---	---	---	---	---	---	---	---	---	---	---	---	---	---	---

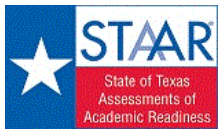

STATE OF TEXAS ASSESSMENTS OF ACADEMIC READINESS
Constructed Responses Summary Report
ENGLISH II
Retested Students

District: 220-917 CASTLEBERRY ISD
Campus: 001 CASTLEBERRY H S

Report Date: SPRING 2017
Date of Testing: SPRING 2017

--- = No Data Reported For Fewer Than Five Students

Written Composition Rating Summary

Persuasive Composition

Rating	#	%
0	1	2
2	14	22
3	21	33
4	18	29
5	6	10
6	3	5
7	0	0
8	0	0
Total	63	100

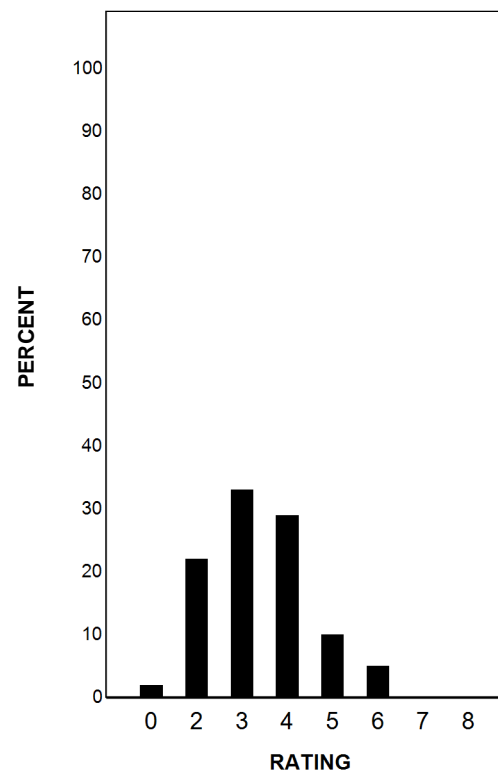

Each Composition has been scored independently by two readers. The written composition rating of 0-8 represents the summation of these scores.

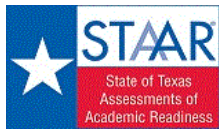

STATE OF TEXAS ASSESSMENTS OF ACADEMIC READINESS

Summary Report

U.S.HISTORY

All Students

District: 220-917 CASTLEBERRY ISD
Campus: 001 CASTLEBERRY H S

Report Date: SPRING 2017
Date of Testing: SPRING 2017

Administration Summary			Number of Students Tested	Average Scale Score	Did Not Meet		Approaches		Meets		Masters		Results for Each Reporting Category							
													1		2		3		4	
Number	Percent	History											Geography and Culture	Government and Citizenship	Economics, Science, Technology, and Society					
Students Tested	240															99				
Students Not Tested																				
Absent	3															1				
Other	0	0																		
Total Documents Submitted	243	100											Number of Items Tested							
Legend													30		12		10		16	
--- = No Data Reported For Fewer Than Five Students													Avg. # of Items / % Correct							
			#	%	#	%	#	%	#	%	#	%	#	%	#	%				
All Students			240	4074	17	7	223	93	137	57	55	23	19.8	66	7.3	61	5.9	59	11.0	69
Male			133	4152	8	6	125	94	84	63	39	29	20.7	69	7.6	63	6.2	62	11.6	72
Female			107	3977	9	8	98	92	53	50	16	15	18.7	62	7.0	58	5.5	55	10.3	64
No Information Provided			0	---	---	---	---	---	---	---	---	---	---	---	---	---	---	---	---	---
Hispanic/Latino			199	4036	16	8	183	92	111	56	39	20	19.4	65	7.2	60	5.8	58	10.8	67
American Indian or Alaska Native			0	---	---	---	---	---	---	---	---	---	---	---	---	---	---	---	---	---
Asian			0	---	---	---	---	---	---	---	---	---	---	---	---	---	---	---	---	---
Black or African American			2	---	---	---	---	---	---	---	---	---	---	---	---	---	---	---	---	---
Native Hawaiian or Other Pacific Islander			0	---	---	---	---	---	---	---	---	---	---	---	---	---	---	---	---	---
White			38	4289	1	3	37	97	25	66	16	42	21.9	73	8.0	67	6.7	67	12.5	78
Two or More Races			1	---	---	---	---	---	---	---	---	---	---	---	---	---	---	---	---	---
No Information Provided			0	---	---	---	---	---	---	---	---	---	---	---	---	---	---	---	---	---
Economically Disadvantaged	Yes		181	4033	15	8	166	92	97	54	35	19	19.3	64	7.1	59	5.8	58	10.8	68
	No		59	4200	2	3	57	97	40	68	20	34	21.3	71	8.0	67	6.2	62	11.7	73
	No Information Provided		0	---	---	---	---	---	---	---	---	---	---	---	---	---	---	---	---	---
Title I, Part A	Participants		240	4074	17	7	223	93	137	57	55	23	19.8	66	7.3	61	5.9	59	11.0	69
	Nonparticipants		0	---	---	---	---	---	---	---	---	---	---	---	---	---	---	---	---	---
	No Information Provided		0	---	---	---	---	---	---	---	---	---	---	---	---	---	---	---	---	---
Migrant	Yes		0	---	---	---	---	---	---	---	---	---	---	---	---	---	---	---	---	---
	No		240	4074	17	7	223	93	137	57	55	23	19.8	66	7.3	61	5.9	59	11.0	69
	No Information Provided		0	---	---	---	---	---	---	---	---	---	---	---	---	---	---	---	---	---
Limited English Proficient	Current LEP		42	3642	16	38	26	62	8	19	0	0	14.6	49	5.4	45	4.2	42	7.9	49
	Non-LEP (Monitored 1st Year)		3	---	---	---	---	---	---	---	---	---	---	---	---	---	---	---	---	---
	Non-LEP (Monitored 2nd Year)		2	---	---	---	---	---	---	---	---	---	---	---	---	---	---	---	---	---
	Other Non-LEP		193	4170	1	1	192	99	127	66	54	28	20.9	70	7.8	65	6.3	63	11.7	73
	No Information Provided		0	---	---	---	---	---	---	---	---	---	---	---	---	---	---	---	---	---
Bilingual	Participants		0	---	---	---	---	---	---	---	---	---	---	---	---	---	---	---	---	---
	Nonparticipants		240	4074	17	7	223	93	137	57	55	23	19.8	66	7.3	61	5.9	59	11.0	69
	No Information Provided		0	---	---	---	---	---	---	---	---	---	---	---	---	---	---	---	---	---
ESL	Participants		42	3642	16	38	26	62	8	19	0	0	14.6	49	5.4	45	4.2	42	7.9	49
	Nonparticipants		198	4165	1	1	197	99	129	65	55	28	20.9	70	7.7	65	6.3	63	11.7	73
	No Information Provided		0	---	---	---	---	---	---	---	---	---	---	---	---	---	---	---	---	---
Special Education	Yes		11	3955	2	18	9	82	5	45	2	18	18.9	63	6.4	53	4.8	48	10.6	66
	No		229	4080	15	7	214	93	132	58	53	23	19.8	66	7.4	61	5.9	59	11.0	69
	No Information Provided		0	---	---	---	---	---	---	---	---	---	---	---	---	---	---	---	---	---
Gifted/Talented	Participants		14	4386	0	0	14	100	13	93	6	43	22.5	75	9.5	79	8.4	84	12.0	75
	Nonparticipants		226	4054	17	8	209	92	124	55	49	22	19.6	65	7.2	60	5.7	57	11.0	68
	No Information Provided		0	---	---	---	---	---	---	---	---	---	---	---	---	---	---	---	---	---
At-Risk	Yes		164	3971	17	10	147	90	73	45	27	16	18.7	62	6.7	56	5.4	54	10.4	65
	No		76	4295	0	0	76	100	64	84	28	37	22.2	74	8.6	72	7.0	70	12.4	77
	No Information Provided		0	---	---	---	---	---	---	---	---	---	---	---	---	---	---	---	---	---
Career/Technical Education	Participants		205	4072	14	7	191	93	117	57	46	22	19.8	66	7.3	61	5.9	59	11.0	69
	Nonparticipants		35	4083	3	9	32	91	20	57	9	26	19.7	66	7.5	63	5.9	59	11.0	69
	No Information Provided		0	---	---	---	---	---	---	---	---	---	---	---	---	---	---	---	---	---

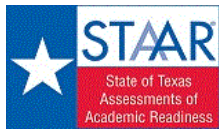

STATE OF TEXAS ASSESSMENTS OF ACADEMIC READINESS

Summary Report

U.S.HISTORY

First-Time Tested Students

District: 220-917 CASTLEBERRY ISD
Campus: 001 CASTLEBERRY H S

Report Date: SPRING 2017
Date of Testing: SPRING 2017

Administration Summary			Number of Students Tested	Average Scale Score	Did Not Meet		Approaches		Meets		Masters		Results for Each Reporting Category																
													1		2		3		4										
Number	Percent	History											Geography and Culture	Government and Citizenship	Economics, Science, Technology, and Society														
Students Tested	237															99													
Students Not Tested																													
Absent	3															1													
Other	0	0																											
Total Documents Submitted	240	100																											
Legend													--- = No Data Reported For Fewer Than Five Students									Number of Items Tested							
30		12																				10		16					
Avg. # of Items / % Correct																													
#	%	#	%	#	%	#	%																						
All Students	237	4081	16	7	221	93	137	58	55	23	19.9	66	7.4	61	5.9	59	11.1	69											
Male	132	4156	8	6	124	94	84	64	39	30	20.7	69	7.6	64	6.3	63	11.6	72											
Female	105	3987	8	8	97	92	53	50	16	15	18.9	63	7.0	58	5.5	55	10.4	65											
No Information Provided	0	---	---	---	---	---	---	---	---	---	---	---	---	---	---	---	---	---											
Hispanic/Latino	196	4045	15	8	181	92	111	57	39	20	19.6	65	7.2	60	5.8	58	10.8	68											
American Indian or Alaska Native	0	---	---	---	---	---	---	---	---	---	---	---	---	---	---	---	---	---											
Asian	0	---	---	---	---	---	---	---	---	---	---	---	---	---	---	---	---	---											
Black or African American	2	---	---	---	---	---	---	---	---	---	---	---	---	---	---	---	---	---											
Native Hawaiian or Other Pacific Islander	0	---	---	---	---	---	---	---	---	---	---	---	---	---	---	---	---	---											
White	38	4289	1	3	37	97	25	66	16	42	21.9	73	8.0	67	6.7	67	12.5	78											
Two or More Races	1	---	---	---	---	---	---	---	---	---	---	---	---	---	---	---	---	---											
No Information Provided	0	---	---	---	---	---	---	---	---	---	---	---	---	---	---	---	---	---											
Economically Disadvantaged	Yes	178	4042	14	8	164	92	97	54	35	20	19.4	65	7.1	60	5.8	58	10.9	68										
	No	59	4200	2	3	57	97	40	68	20	34	21.3	71	8.0	67	6.2	62	11.7	73										
	No Information Provided	0	---	---	---	---	---	---	---	---	---	---	---	---	---	---	---	---											
Title I, Part A	Participants	237	4081	16	7	221	93	137	58	55	23	19.9	66	7.4	61	5.9	59	11.1	69										
	Nonparticipants	0	---	---	---	---	---	---	---	---	---	---	---	---	---	---	---	---											
	No Information Provided	0	---	---	---	---	---	---	---	---	---	---	---	---	---	---	---	---											
Migrant	Yes	0	---	---	---	---	---	---	---	---	---	---	---	---	---	---	---	---											
	No	237	4081	16	7	221	93	137	58	55	23	19.9	66	7.4	61	5.9	59	11.1	69										
	No Information Provided	0	---	---	---	---	---	---	---	---	---	---	---	---	---	---	---	---											
Limited English Proficient	Current LEP	39	3654	15	38	24	62	8	21	0	0	14.8	49	5.3	44	4.3	43	7.9	49										
	Non-LEP (Monitored 1st Year)	3	---	---	---	---	---	---	---	---	---	---	---	---	---	---	---	---											
	Non-LEP (Monitored 2nd Year)	2	---	---	---	---	---	---	---	---	---	---	---	---	---	---	---	---											
	Other Non-LEP	193	4170	1	1	192	99	127	66	54	28	20.9	70	7.8	65	6.3	63	11.7	73										
	No Information Provided	0	---	---	---	---	---	---	---	---	---	---	---	---	---	---	---	---											
Bilingual	Participants	0	---	---	---	---	---	---	---	---	---	---	---	---	---	---	---	---											
	Nonparticipants	237	4081	16	7	221	93	137	58	55	23	19.9	66	7.4	61	5.9	59	11.1	69										
	No Information Provided	0	---	---	---	---	---	---	---	---	---	---	---	---	---	---	---	---											
ESL	Participants	39	3654	15	38	24	62	8	21	0	0	14.8	49	5.3	44	4.3	43	7.9	49										
	Nonparticipants	198	4165	1	1	197	99	129	65	55	28	20.9	70	7.7	65	6.3	63	11.7	73										
	No Information Provided	0	---	---	---	---	---	---	---	---	---	---	---	---	---	---	---	---											
Special Education	Yes	11	3955	2	18	9	82	5	45	2	18	18.9	63	6.4	53	4.8	48	10.6	66										
	No	226	4087	14	6	212	94	132	58	53	23	19.9	66	7.4	62	6.0	60	11.1	69										
	No Information Provided	0	---	---	---	---	---	---	---	---	---	---	---	---	---	---	---	---											
Gifted/Talented	Participants	14	4386	0	0	14	100	13	93	6	43	22.5	75	9.5	79	8.4	84	12.0	75										
	Nonparticipants	223	4062	16	7	207	93	124	56	49	22	19.7	66	7.2	60	5.8	58	11.0	69										
	No Information Provided	0	---	---	---	---	---	---	---	---	---	---	---	---	---	---	---	---											
At-Risk	Yes	161	3980	16	10	145	90	73	45	27	17	18.8	63	6.8	56	5.5	55	10.4	65										
	No	76	4295	0	0	76	100	64	84	28	37	22.2	74	8.6	72	7.0	70	12.4	77										
	No Information Provided	0	---	---	---	---	---	---	---	---	---	---	---	---	---	---	---	---											
Career/Technical Education	Participants	204	4076	13	6	191	94	117	57	46	23	19.8	66	7.3	61	5.9	59	11.1	69										
	Nonparticipants	33	4113	3	9	30	91	20	61	9	27	20.3	68	7.6	63	6.1	61	11.1	69										
	No Information Provided	0	---	---	---	---	---	---	---	---	---	---	---	---	---	---	---	---											

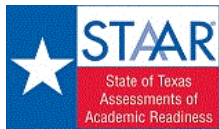

STATE OF TEXAS ASSESSMENTS OF ACADEMIC READINESS

Summary Report

U.S.HISTORY

Retested Students

District: 220-917 CASTLEBERRY ISD
Campus: 001 CASTLEBERRY H S

Report Date: SPRING 2017
Date of Testing: SPRING 2017

Administration Summary			Number of Students Tested	Average Scale Score	Did Not Meet		Approaches		Meets		Masters		Results for Each Reporting Category							
													1		2		3		4	
Number	Percent	History											Geography and Culture	Government and Citizenship	Economics, Science, Technology, and Society					
Students Tested	3															100				
Students Not Tested																				
Absent	0															0				
Other	0															0				
Total Documents Submitted	3	100											Number of Items Tested							
Legend													30		12		10		16	
--- = No Data Reported For Fewer Than Five Students													Avg. # of Items / % Correct							
			#	%	#	%	#	%	#	%										
All Students		3	---	---	---	---	---	---	---	---	---	---	---	---	---	---	---			
Male		1	---	---	---	---	---	---	---	---	---	---	---	---	---	---	---			
Female		2	---	---	---	---	---	---	---	---	---	---	---	---	---	---	---			
No Information Provided		0	---	---	---	---	---	---	---	---	---	---	---	---	---	---	---			
Hispanic/Latino		3	---	---	---	---	---	---	---	---	---	---	---	---	---	---	---			
American Indian or Alaska Native		0	---	---	---	---	---	---	---	---	---	---	---	---	---	---	---			
Asian		0	---	---	---	---	---	---	---	---	---	---	---	---	---	---	---			
Black or African American		0	---	---	---	---	---	---	---	---	---	---	---	---	---	---	---			
Native Hawaiian or Other Pacific Islander		0	---	---	---	---	---	---	---	---	---	---	---	---	---	---	---			
White		0	---	---	---	---	---	---	---	---	---	---	---	---	---	---	---			
Two or More Races		0	---	---	---	---	---	---	---	---	---	---	---	---	---	---	---			
No Information Provided		0	---	---	---	---	---	---	---	---	---	---	---	---	---	---	---			
Economically Disadvantaged	Yes	3	---	---	---	---	---	---	---	---	---	---	---	---	---	---	---			
	No	0	---	---	---	---	---	---	---	---	---	---	---	---	---	---	---			
	No Information Provided	0	---	---	---	---	---	---	---	---	---	---	---	---	---	---	---			
Title I, Part A	Participants	3	---	---	---	---	---	---	---	---	---	---	---	---	---	---	---			
	Nonparticipants	0	---	---	---	---	---	---	---	---	---	---	---	---	---	---	---			
	No Information Provided	0	---	---	---	---	---	---	---	---	---	---	---	---	---	---	---			
Migrant	Yes	0	---	---	---	---	---	---	---	---	---	---	---	---	---	---	---			
	No	3	---	---	---	---	---	---	---	---	---	---	---	---	---	---	---			
	No Information Provided	0	---	---	---	---	---	---	---	---	---	---	---	---	---	---	---			
Limited English Proficient	Current LEP	3	---	---	---	---	---	---	---	---	---	---	---	---	---	---	---			
	Non-LEP (Monitored 1st Year)	0	---	---	---	---	---	---	---	---	---	---	---	---	---	---	---			
	Non-LEP (Monitored 2nd Year)	0	---	---	---	---	---	---	---	---	---	---	---	---	---	---	---			
	Other Non-LEP	0	---	---	---	---	---	---	---	---	---	---	---	---	---	---	---			
	No Information Provided	0	---	---	---	---	---	---	---	---	---	---	---	---	---	---	---			
Bilingual	Participants	0	---	---	---	---	---	---	---	---	---	---	---	---	---	---	---			
	Nonparticipants	3	---	---	---	---	---	---	---	---	---	---	---	---	---	---	---			
	No Information Provided	0	---	---	---	---	---	---	---	---	---	---	---	---	---	---	---			
ESL	Participants	3	---	---	---	---	---	---	---	---	---	---	---	---	---	---	---			
	Nonparticipants	0	---	---	---	---	---	---	---	---	---	---	---	---	---	---	---			
	No Information Provided	0	---	---	---	---	---	---	---	---	---	---	---	---	---	---	---			
Special Education	Yes	0	---	---	---	---	---	---	---	---	---	---	---	---	---	---	---			
	No	3	---	---	---	---	---	---	---	---	---	---	---	---	---	---	---			
	No Information Provided	0	---	---	---	---	---	---	---	---	---	---	---	---	---	---	---			
Gifted/Talented	Participants	0	---	---	---	---	---	---	---	---	---	---	---	---	---	---	---			
	Nonparticipants	3	---	---	---	---	---	---	---	---	---	---	---	---	---	---	---			
	No Information Provided	0	---	---	---	---	---	---	---	---	---	---	---	---	---	---	---			
At-Risk	Yes	3	---	---	---	---	---	---	---	---	---	---	---	---	---	---	---			
	No	0	---	---	---	---	---	---	---	---	---	---	---	---	---	---	---			
	No Information Provided	0	---	---	---	---	---	---	---	---	---	---	---	---	---	---	---			
Career/Technical Education	Participants	1	---	---	---	---	---	---	---	---	---	---	---	---	---	---	---			
	Nonparticipants	2	---	---	---	---	---	---	---	---	---	---	---	---	---	---	---			
	No Information Provided	0	---	---	---	---	---	---	---	---	---	---	---	---	---	---	---			